

MARQUEE ESTATE SUITE

M2A

2 BEDROOMS  
2 BATHS  
1135 SF

TERRACE 405 SF

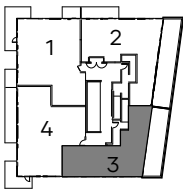

YONGE ST.

CASTLEFIELD AVE.

FLOOR 12

TheCapitolResidences.ca

Any and all sizes and/or specifications are expressly subject to change without notice, and any stated areas and/or dimensions shown on any floorplan are approximate only, and are subject to normal construction variances. Actual usable floor space may vary from any stated or depicted floor area, and any floor area calculations so stipulated shall be measured or determined in accordance with the Home Construction Regulatory Authority's directive (namely, from the centre line of any demising or party wall(s) separating one dwelling unit from another, to the exterior surface of all exterior walls, and to the exterior surface of the corridor wall enclosing and abutting the dwelling unit, less any areas that are open from one floor to the next that are not associated with stairs, and shall exclude any balcony or terrace area appurtenant thereto). The layout of the suite may be reversed depending on the location of the unit within the project. Any furniture depicted is for illustration purposes only, and does not necessarily reflect the electrical plan of the unit. The exterior windows of this Condominium (including glass balcony railings, if any) on any or all of the levels of this Condominium (particularly the windows situate directly above any open landscaped terrace or other landscaped area) may contain or comprise special bird-friendly glazing. All illustrations are reflective of the artist's concept only. E. & O. E. [June 21, 2021].

MARQUEE ESTATE SUITE

M2B

2 BEDROOMS  
2.5 BATHS  
1225 SF

BALCONY 45 SF

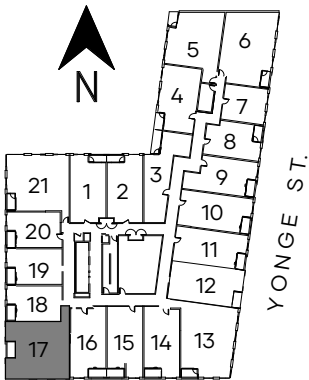
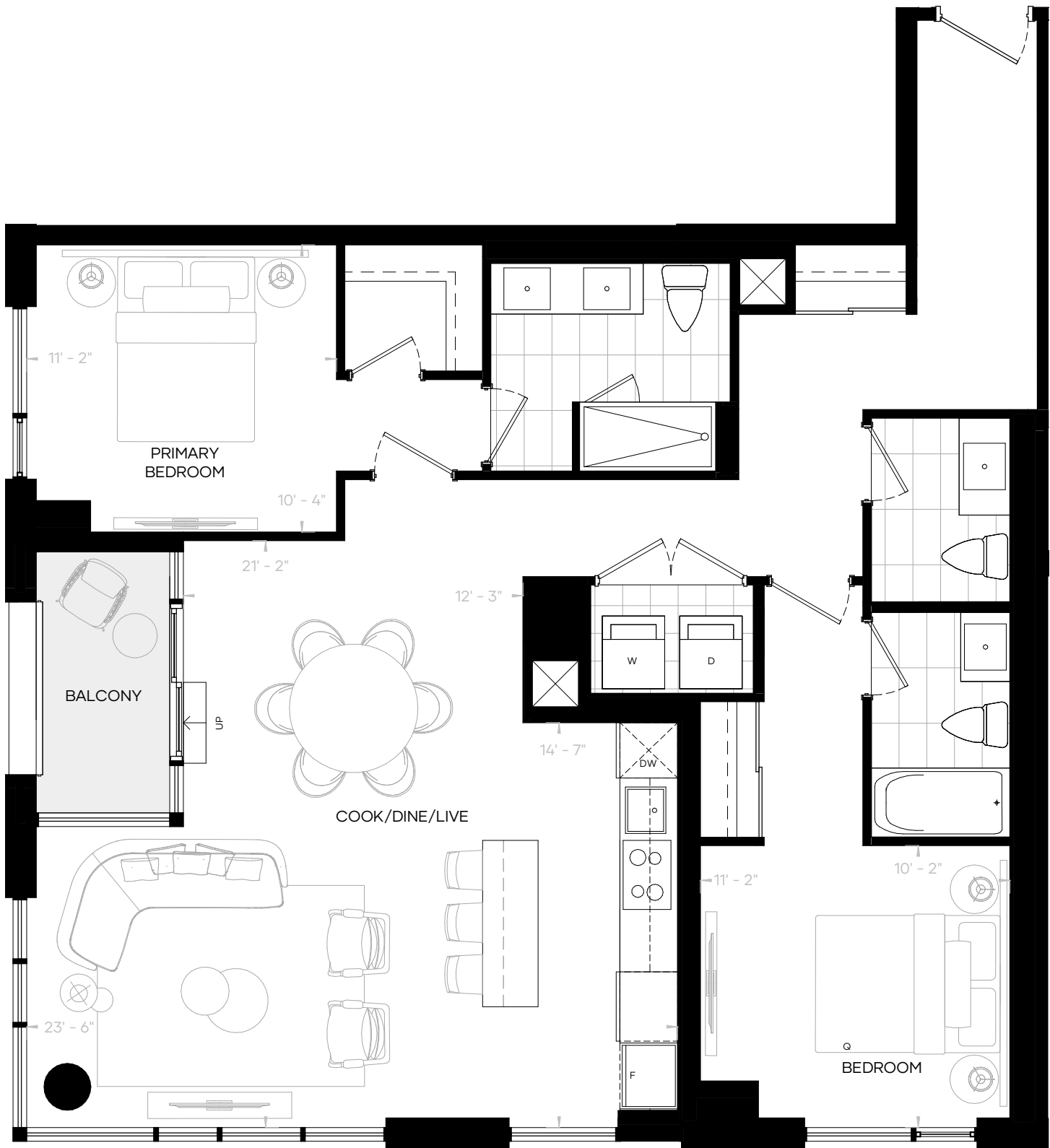

CASTLEFIELD AVE.

FLOOR 4

TheCapitolResidences.ca

Any and all sizes and/or specifications are expressly subject to change without notice, and any stated areas and/or dimensions shown on any floorplan are approximate only, and are subject to normal construction variances. Actual usable floor space may vary from any stated or depicted floor area, and any floor area calculations so stipulated shall be measured or determined in accordance with the Home Construction Regulatory Authority's directive (namely, from the centre line of any demising or party wall(s) separating one dwelling unit from another, to the exterior surface of all exterior walls, and to the exterior surface of the corridor wall enclosing and abutting the dwelling unit, less any areas that are open from one floor to the next that are not associated with stairs, and shall exclude any balcony or terrace area appurtenant thereto). The layout of the suite may be reversed depending on the location of the unit within the project. Any furniture depicted is for illustration purposes only, and does not necessarily reflect the electrical plan of the unit. The exterior windows of this Condominium (including glass balcony railings, if any) on any or all of the levels of this Condominium (particularly the windows situate directly above any open landscaped terrace or other landscaped area) may contain or comprise special bird-friendly glazing. All illustrations are reflective of the artist's concept only. E. & O. E. [June 21, 2021].

MARQUEE ESTATE SUITE

M2C

2 BEDROOMS  
2.5 BATHS  
1235 SF

BALCONY 40 SF

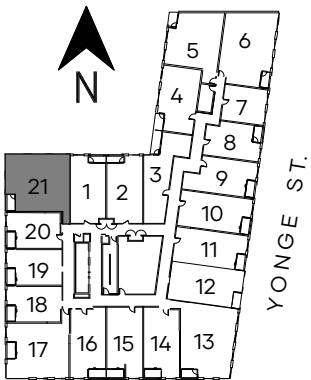
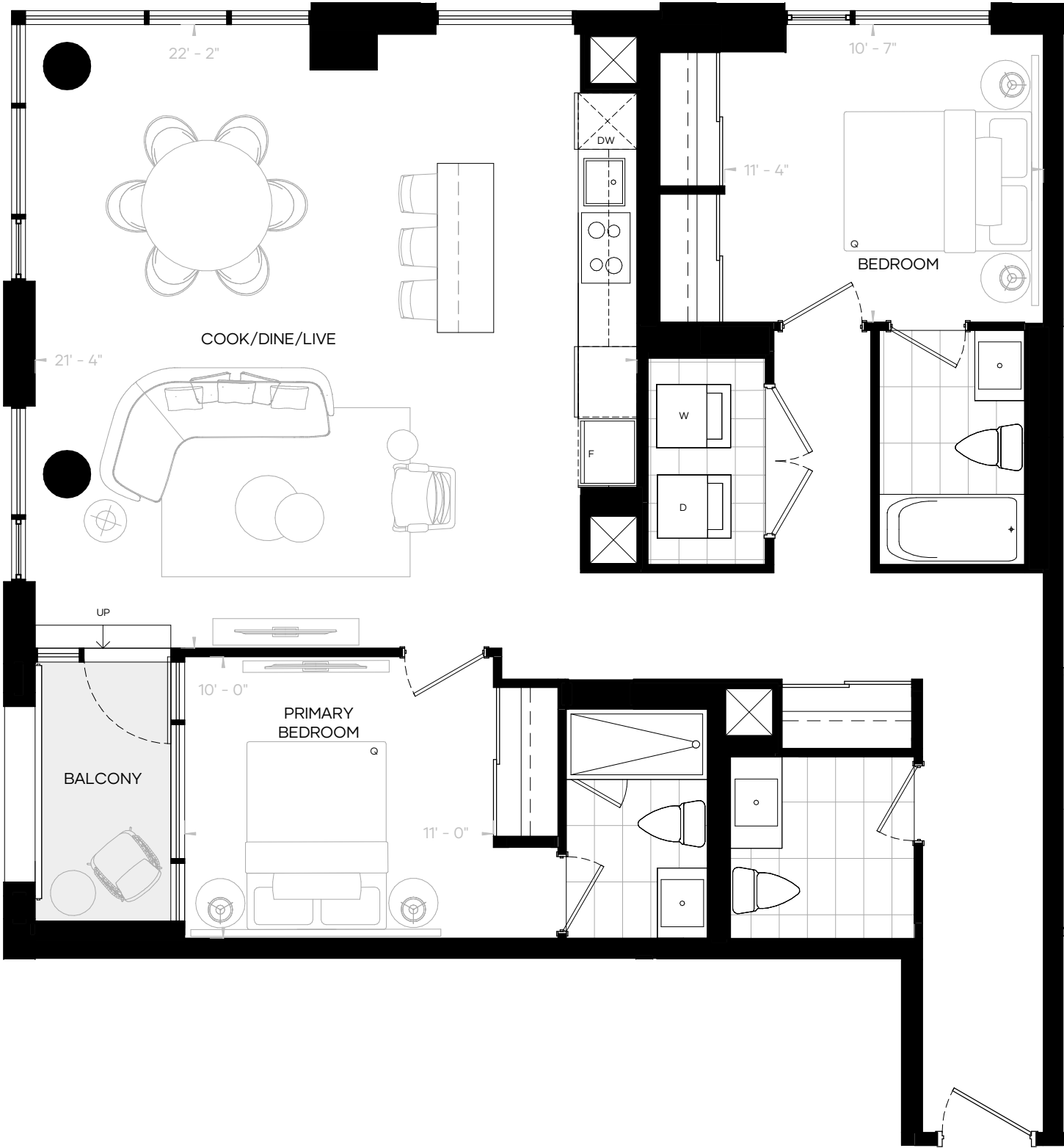

CASTLEFIELD AVE.  
FLOOR 4

TheCapitolResidences.ca

Any and all sizes and/or specifications are expressly subject to change without notice, and any stated areas and/or dimensions shown on any floorplan are approximate only, and are subject to normal construction variances. Actual usable floor space may vary from any stated or depicted floor area, and any floor area calculations so stipulated shall be measured or determined in accordance with the Home Construction Regulatory Authority's directive (namely, from the centre line of any demising or party wall(s) separating one dwelling unit from another, to the exterior surface of all exterior walls, and to the exterior surface of the corridor wall enclosing and abutting the dwelling unit, less any areas that are open from one floor to the next that are not associated with stairs, and shall exclude any balcony or terrace area appurtenant thereto). The layout of the suite may be reversed depending on the location of the unit within the project. Any furniture depicted is for illustration purposes only, and does not necessarily reflect the electrical plan of the unit. The exterior windows of this Condominium (including glass balcony railings, if any) on any or all of the levels of this Condominium (particularly the windows situate directly above any open landscaped terrace or other landscaped area) may contain or comprise special bird-friendly glazing. All illustrations are reflective of the artist's concept only. E. & O. E. [June 21, 2021].

MARQUEE ESTATE SUITE

M2D (BF)  
2 BEDROOMS  
2.5 BATHS  
1225 SF

BALCONY 35 SF

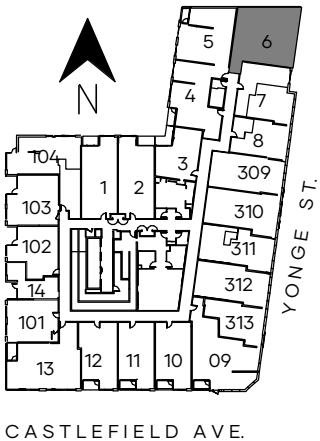
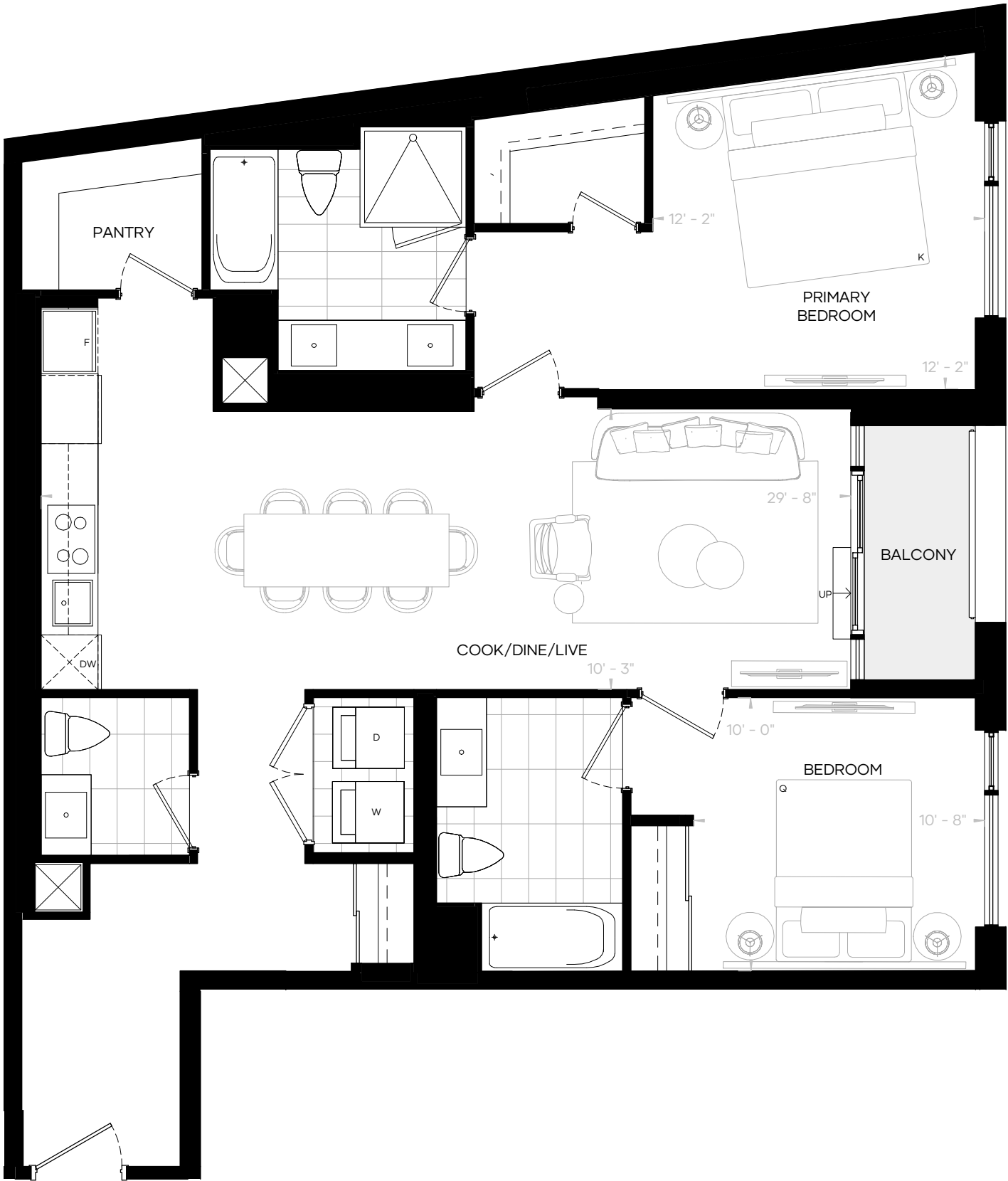

FLOOR 2

TheCapitolResidences.ca

Any and all sizes and/or specifications are expressly subject to change without notice, and any stated areas and/or dimensions shown on any floorplan are approximate only, and are subject to normal construction variances. Actual usable floor space may vary from any stated or depicted floor area, and any floor area calculations so stipulated shall be measured or determined in accordance with the Home Construction Regulatory Authority's directive (namely, from the centre line of any demising or party wall(s) separating one dwelling unit from another, to the exterior surface of all exterior walls, and to the exterior surface of the corridor wall enclosing and abutting the dwelling unit, less any areas that are open from one floor to the next that are not associated with stairs, and shall exclude any balcony or terrace area appurtenant thereto). The layout of the suite may be reversed depending on the location of the unit within the project. Any furniture depicted is for illustration purposes only, and does not necessarily reflect the electrical plan of the unit. The exterior windows of this Condominium (including glass balcony railings, if any) on any or all of the levels of this Condominium (particularly the windows situate directly above any open landscaped terrace or other landscaped area) may contain or comprise special bird-friendly glazing. All illustrations are reflective of the artist's concept only. E. & O. E. [July 28, 2021].

MARQUEE ESTATE SUITE

M2E(T)

2 BEDROOMS  
2.5 BATHS  
1275 SF

TERRACE 520 SF

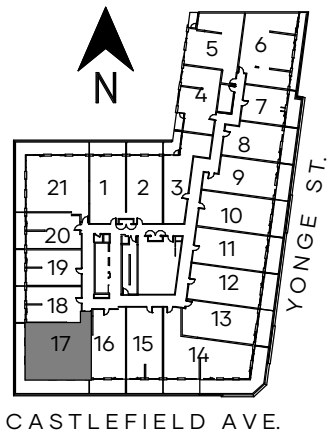
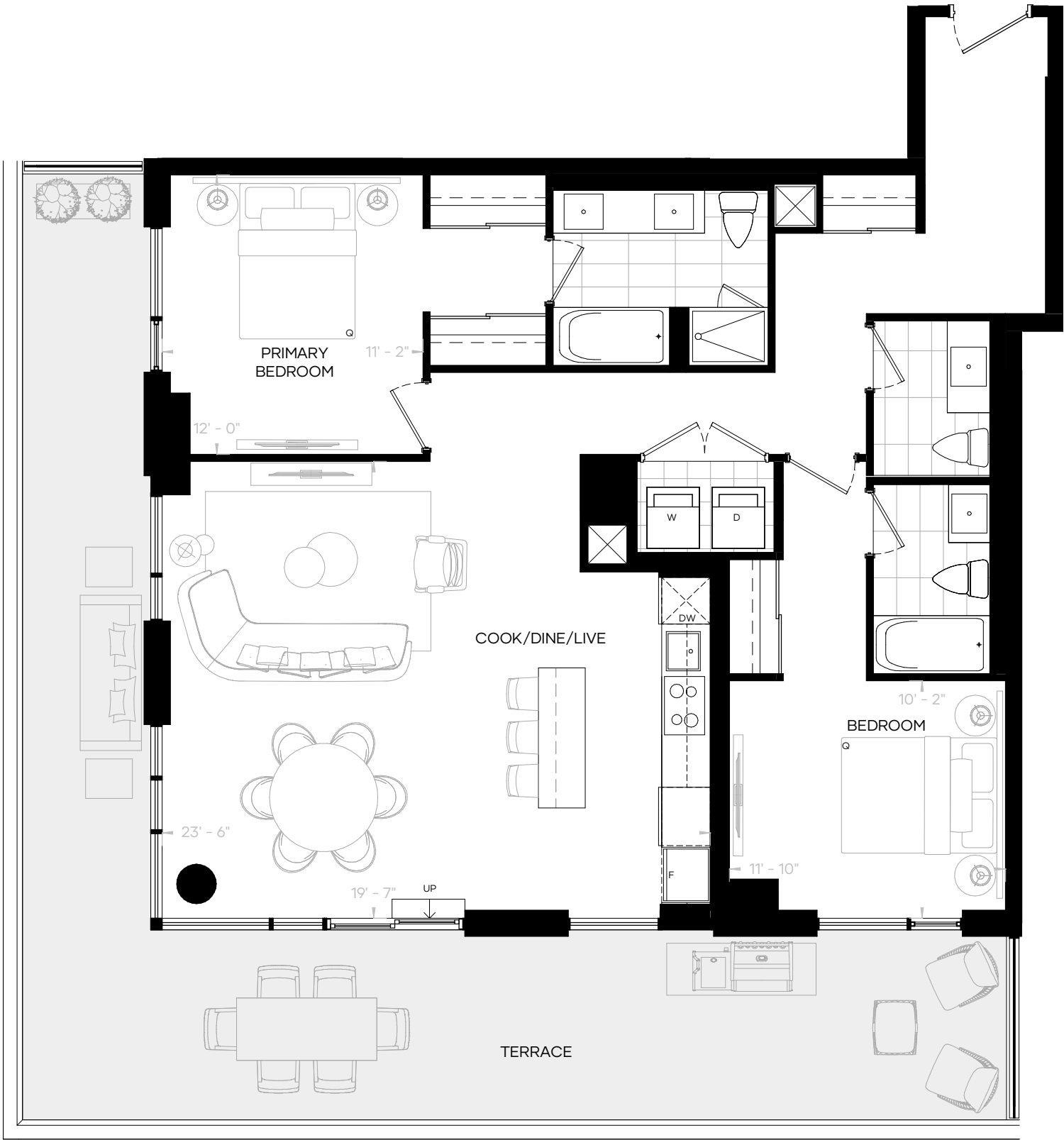

FLOOR 3

Any and all sizes and/or specifications are expressly subject to change without notice, and any stated areas and/or dimensions shown on any floorplan are approximate only, and are subject to normal construction variances. Actual usable floor space may vary from any stated or depicted floor area, and any floor area calculations so stipulated shall be measured or determined in accordance with the Home Construction Regulatory Authority's directive (namely, from the centre line of any demising or party wall(s) separating one dwelling unit from another, to the exterior surface of all exterior walls, and to the exterior surface of the corridor wall enclosing and abutting the dwelling unit, less any areas that are open from one floor to the next that are not associated with stairs, and shall exclude any balcony or terrace area appurtenant thereto). The layout of the suite may be reversed depending on the location of the unit within the project. Any furniture depicted is for illustration purposes only, and does not necessarily reflect the electrical plan of the unit. The exterior windows of this Condominium (including glass balcony railings, if any) on any or all of the levels of this Condominium (particularly the windows situate directly above any open landscaped terrace or other landscaped area) may contain or comprise special bird-friendly glazing. All illustrations are reflective of the artist's concept only. E. & O. E. [June 21, 2021].

MARQUEE ESTATE SUITE

M2F(T)

2 BEDROOMS  
2.5 BATHS  
1285 SF

TERRACE 480 SF

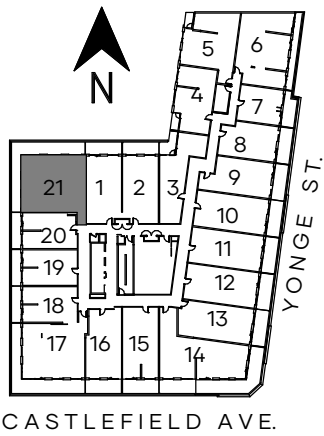
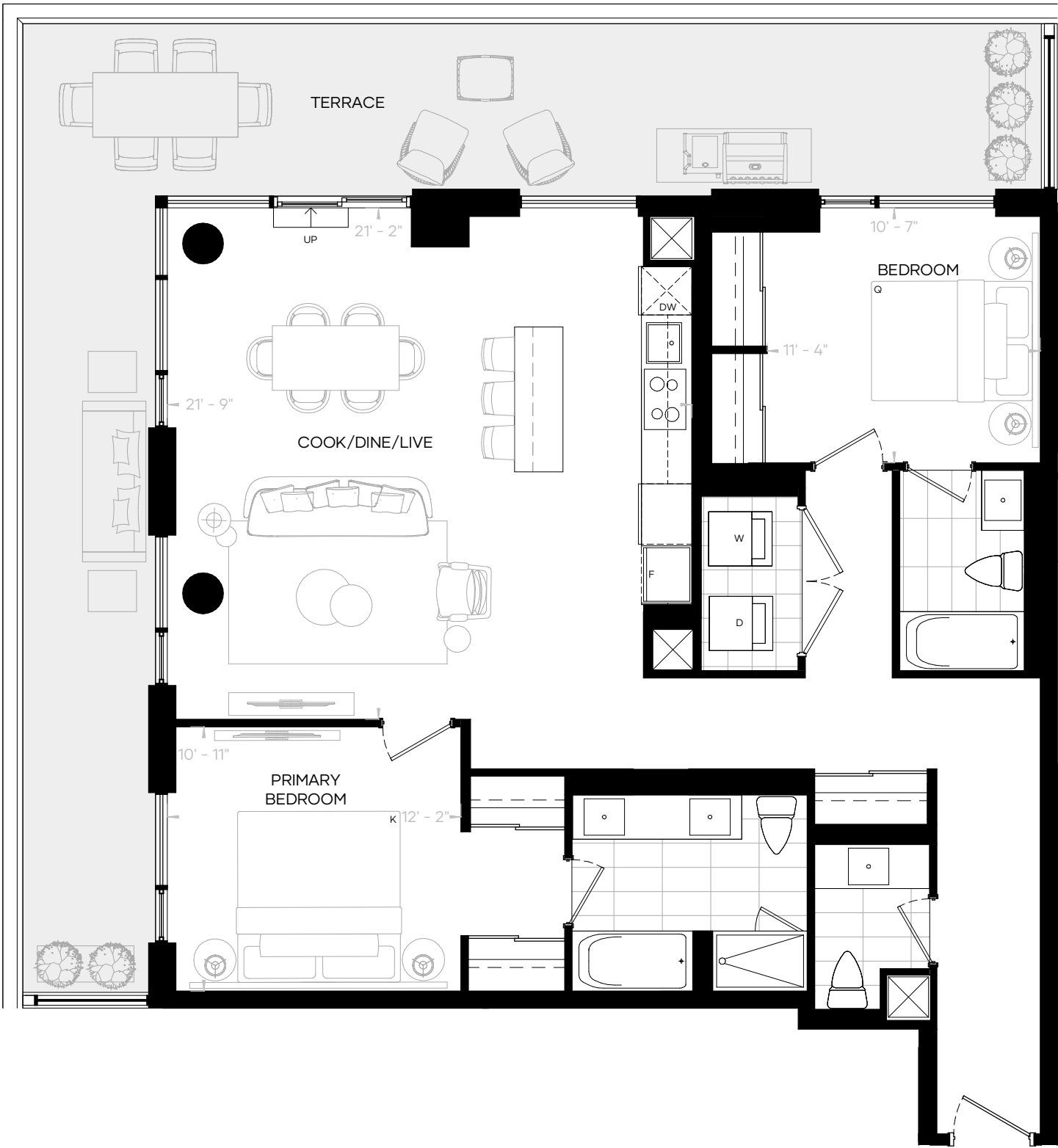

FLOOR 3

Any and all sizes and/or specifications are expressly subject to change without notice, and any stated areas and/or dimensions shown on any floorplan are approximate only, and are subject to normal construction variances. Actual usable floor space may vary from any stated or depicted floor area, and any floor area calculations so stipulated shall be measured or determined in accordance with the Home Construction Regulatory Authority's directive (namely, from the centre line of any demising or party wall(s) separating one dwelling unit from another, to the exterior surface of all exterior walls, and to the exterior surface of the corridor wall enclosing and abutting the dwelling unit, less any areas that are open from one floor to the next that are not associated with stairs, and shall exclude any balcony or terrace area appurtenant thereto). The layout of the suite may be reversed depending on the location of the unit within the project. Any furniture depicted is for illustration purposes only, and does not necessarily reflect the electrical plan of the unit. The exterior windows of this Condominium (including glass balcony railings, if any) on any or all of the levels of this Condominium (particularly the windows situate directly above any open landscaped terrace or other landscaped area) may contain or comprise special bird-friendly glazing. All illustrations are reflective of the artist's concept only. E. & O. E. [June 21, 2021].

MARQUEE ESTATE SUITE

M2G

2 BEDROOMS  
2.5 BATHS  
1315 SF

BALCONY 40 SF

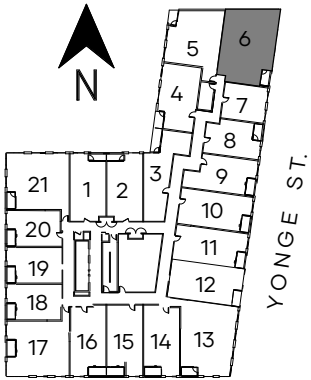
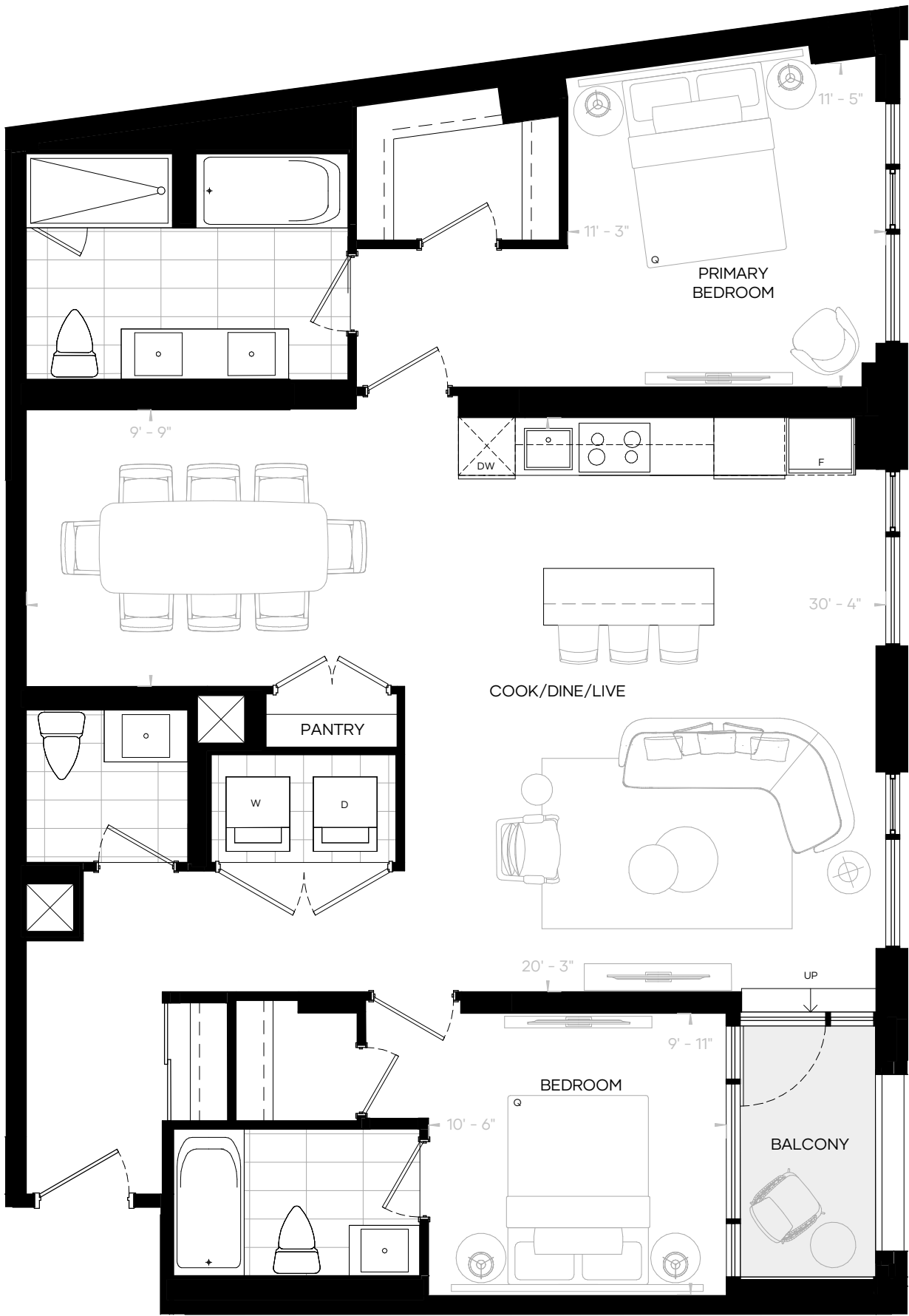

CASTLEFIELD AVE.

FLOOR 4

TheCapitolResidences.ca

Any and all sizes and/or specifications are expressly subject to change without notice, and any stated areas and/or dimensions shown on any floorplan are approximate only, and are subject to normal construction variances. Actual usable floor space may vary from any stated or depicted floor area, and any floor area calculations so stipulated shall be measured or determined in accordance with the Home Construction Regulatory Authority's directive (namely, from the centre line of any demising or party wall(s) separating one dwelling unit from another, to the exterior surface of all exterior walls, and to the exterior surface of the corridor wall enclosing and abutting the dwelling unit, less any areas that are open from one floor to the next that are not associated with stairs, and shall exclude any balcony or terrace area appurtenant thereto). The layout of the suite may be reversed depending on the location of the unit within the project. Any furniture depicted is for illustration purposes only, and does not necessarily reflect the electrical plan of the unit. The exterior windows of this Condominium (including glass balcony railings, if any) on any or all of the levels of this Condominium (particularly the windows situate directly above any open landscaped terrace or other landscaped area) may contain or comprise special bird-friendly glazing. All illustrations are reflective of the artist's concept only. E. & O. E. [June 21, 2021].

MARQUEE ESTATE SUITE

M2H  
2 BEDROOMS  
2.5 BATHS  
1375 SF

BALCONY 40 SF

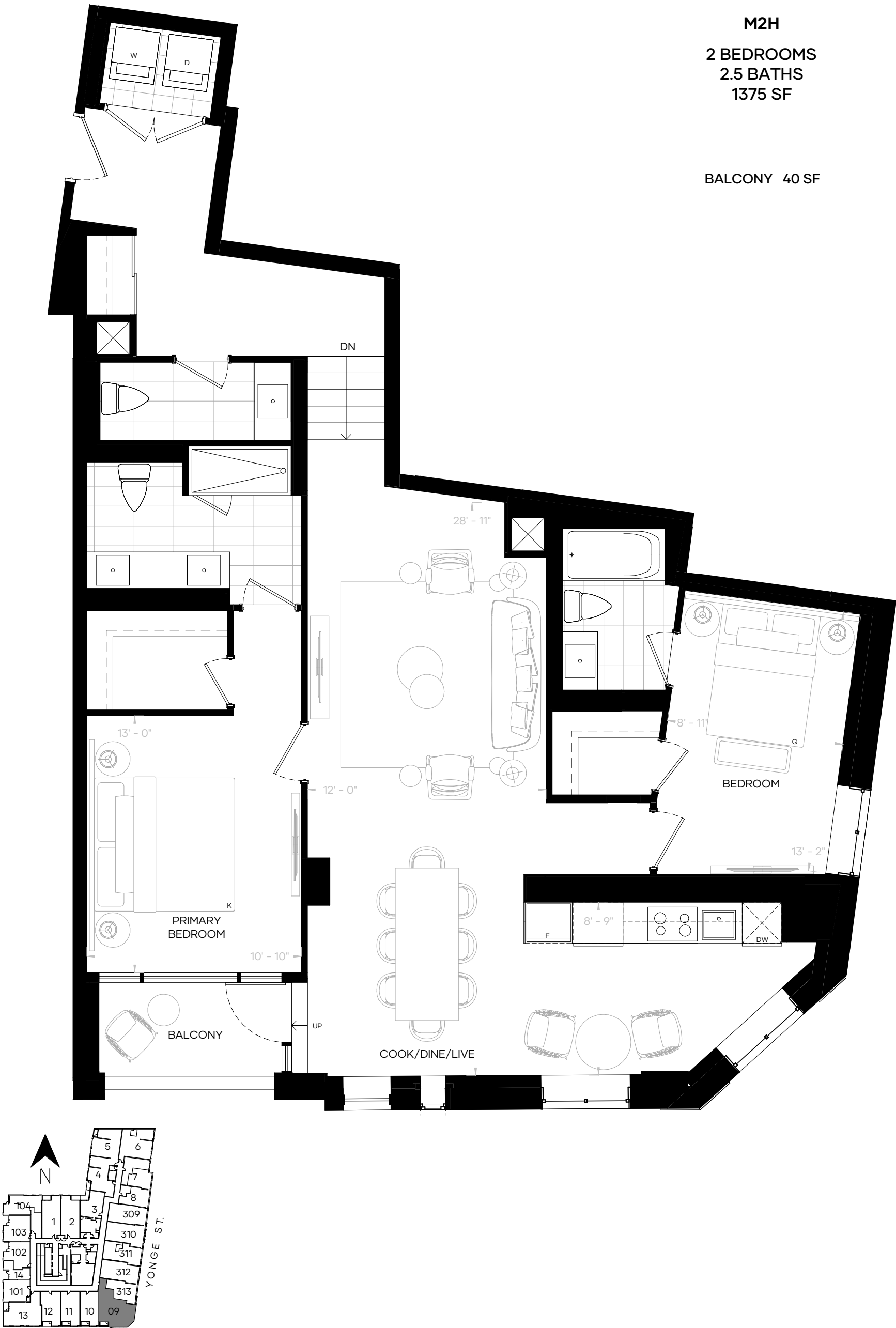

CASTLEFIELD AVE.

FLOOR 2

TheCapitolResidences.ca

Any and all sizes and/or specifications are expressly subject to change without notice, and any stated areas and/or dimensions shown on any floorplan are approximate only, and are subject to normal construction variances. Actual usable floor space may vary from any stated or depicted floor area, and any floor area calculations so stipulated shall be measured or determined in accordance with the Home Construction Regulatory Authority's directive (namely, from the centre line of any demising or party wall(s) separating one dwelling unit from another, to the exterior surface of all exterior walls, and to the exterior surface of the corridor wall enclosing and abutting the dwelling unit, less any areas that are open from one floor to the next that are not associated with stairs, and shall exclude any balcony or terrace area appurtenant thereto). The layout of the suite may be reversed depending on the location of the unit within the project. Any furniture depicted is for illustration purposes only, and does not necessarily reflect the electrical plan of the unit. The exterior windows of this Condominium (including glass balcony railings, if any) on any or all of the levels of this Condominium (particularly the windows situate directly above any open landscaped terrace or other landscaped area) may contain or comprise special bird-friendly glazing. All illustrations are reflective of the artist's concept only. E. & O. E. [June 21, 2021].



MARQUEE ESTATE SUITE

M2A+D(BF)

2 BEDROOM & DEN  
2 BATHS  
1080 SF

BALCONY 170 SF

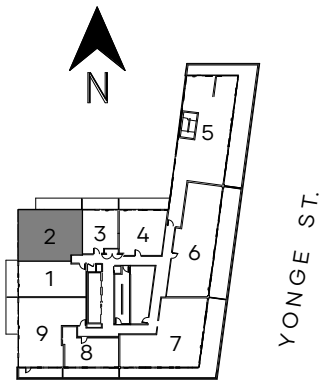
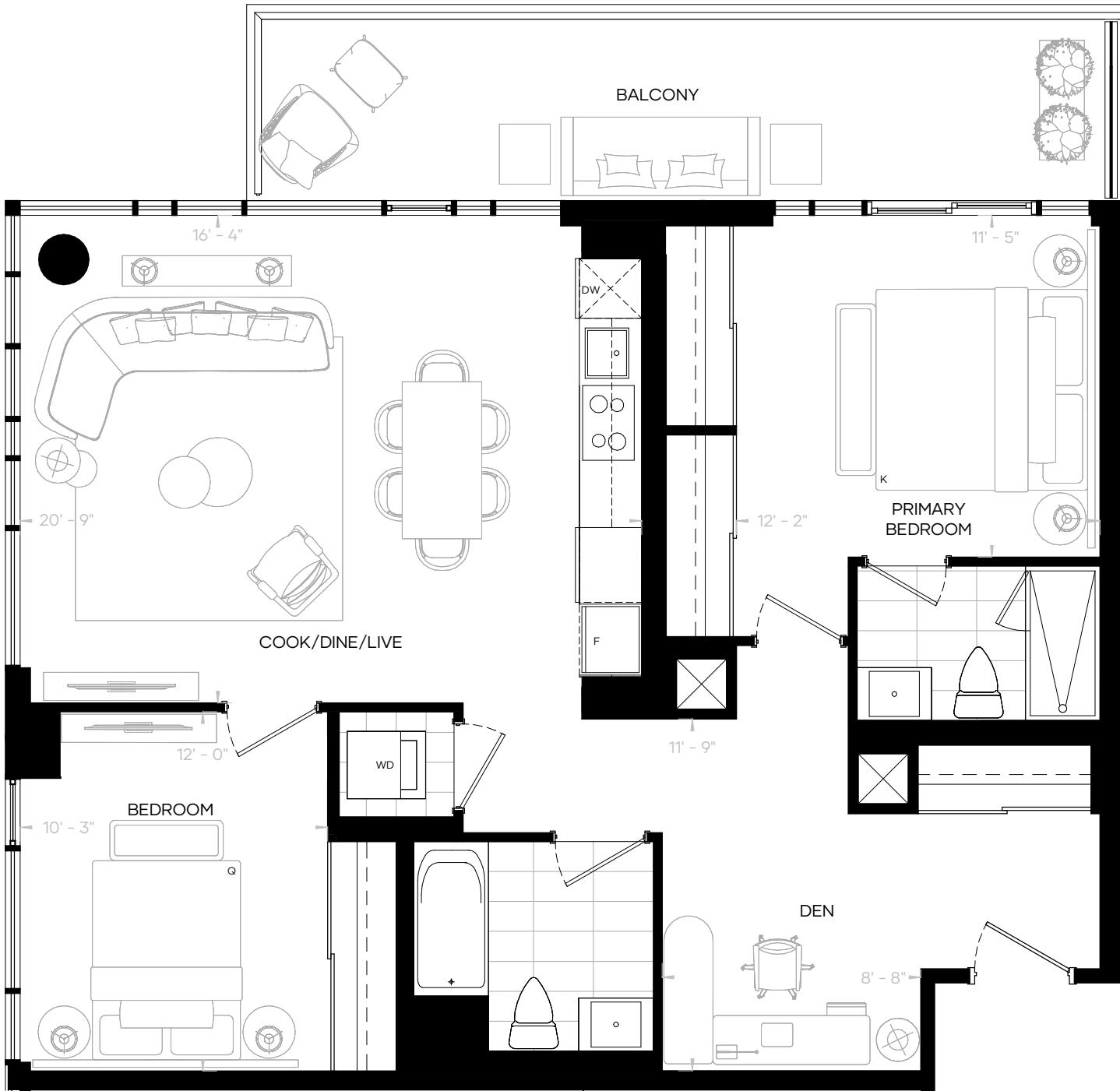

CASTLEFIELD AVE.  
FLOOR 9

TheCapitolResidences.ca

Any and all sizes and/or specifications are expressly subject to change without notice, and any stated areas and/or dimensions shown on any floorplan are approximate only, and are subject to normal construction variances. Actual usable floor space may vary from any stated or depicted floor area, and any floor area calculations so stipulated shall be measured or determined in accordance with the Home Construction Regulatory Authority's directive (namely, from the centre line of any demising or party wall(s) separating one dwelling unit from another, to the exterior surface of all exterior walls, and to the exterior surface of the corridor wall enclosing and abutting the dwelling unit, less any areas that are open from one floor to the next that are not associated with stairs, and shall exclude any balcony or terrace area appurtenant thereto). The layout of the suite may be reversed depending on the location of the unit within the project. Any furniture depicted is for illustration purposes only, and does not necessarily reflect the electrical plan of the unit. The exterior windows of this Condominium (including glass balcony railings, if any) on any or all of the levels of this Condominium (particularly the windows situate directly above any open landscaped terrace or other landscaped area) may contain or comprise special bird-friendly glazing. All illustrations are reflective of the artist's concept only. E. & O. E. [June 21, 2021].

MARQUEE ESTATE SUITE

M2B+D(BF)

2 BEDROOMS & DEN  
2 BATHS  
1080 SF

BALCONY 405 SF

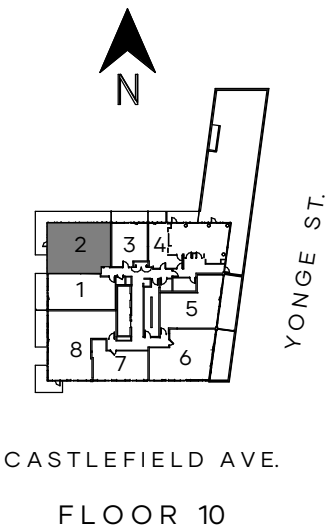
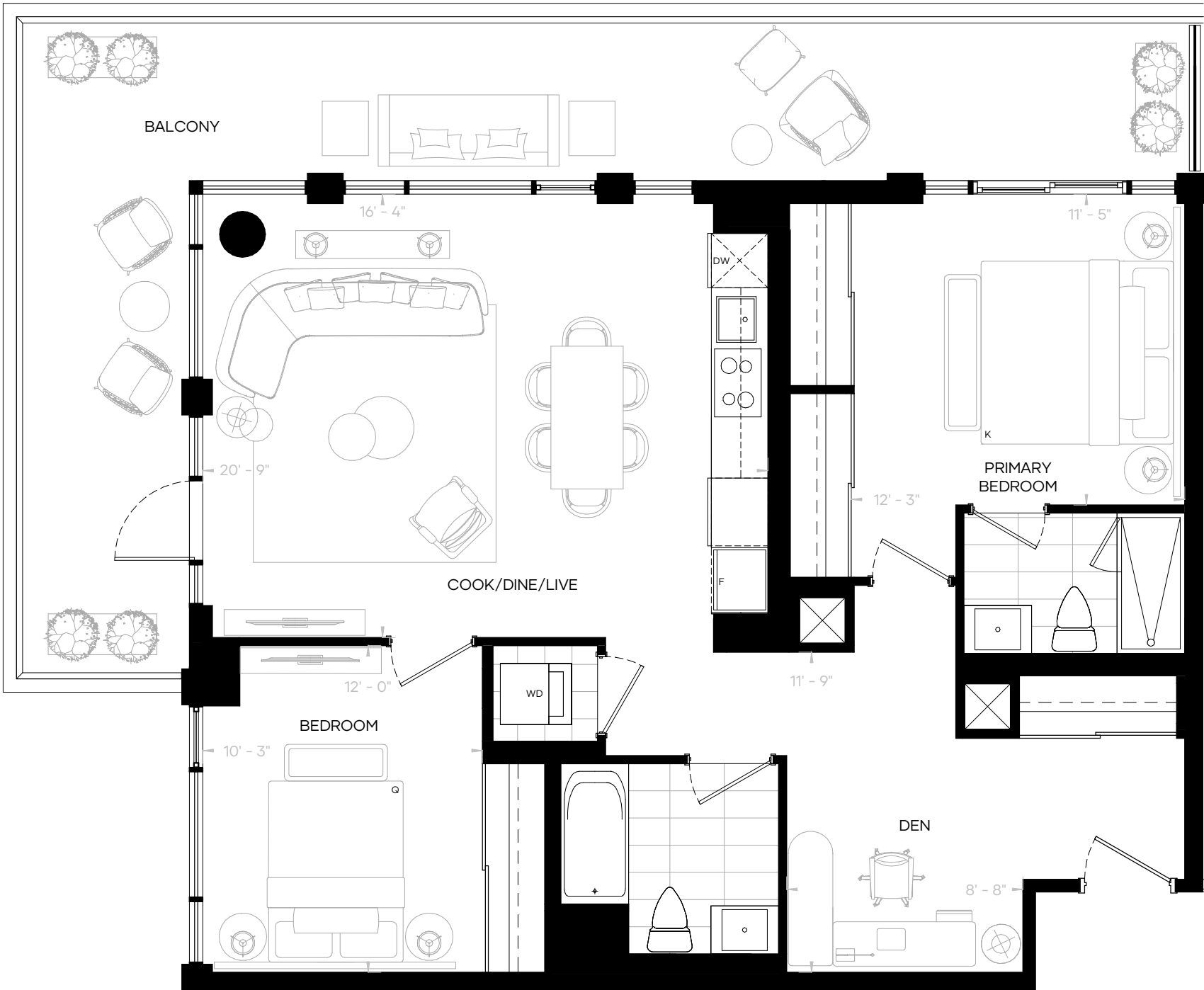

Any and all sizes and/or specifications are expressly subject to change without notice, and any stated areas and/or dimensions shown on any floorplan are approximate only, and are subject to normal construction variances. Actual usable floor space may vary from any stated or depicted floor area, and any floor area calculations so stipulated shall be measured or determined in accordance with the Home Construction Regulatory Authority's directive (namely, from the centre line of any demising or party wall(s) separating one dwelling unit from another, to the exterior surface of all exterior walls, and to the exterior surface of the corridor wall enclosing and abutting the dwelling unit, less any areas that are open from one floor to the next that are not associated with stairs, and shall exclude any balcony or terrace area appurtenant thereto). The layout of the suite may be reversed depending on the location of the unit within the project. Any furniture depicted is for illustration purposes only, and does not necessarily reflect the electrical plan of the unit. The exterior windows of this Condominium (including glass balcony railings, if any) on any or all of the levels of this Condominium (particularly the windows situate directly above any open landscaped terrace or other landscaped area) may contain or comprise special bird-friendly glazing. All illustrations are reflective of the artist's concept only. E. & O. E. [June 21, 2021].

MARQUEE ESTATE SUITE

M2C+D

2 BEDROOMS & OFFICE  
2.5 BATHS  
1260 SF

BALCONY 180 SF

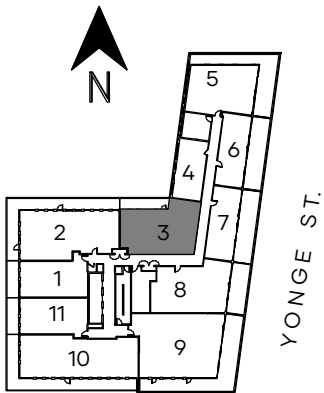
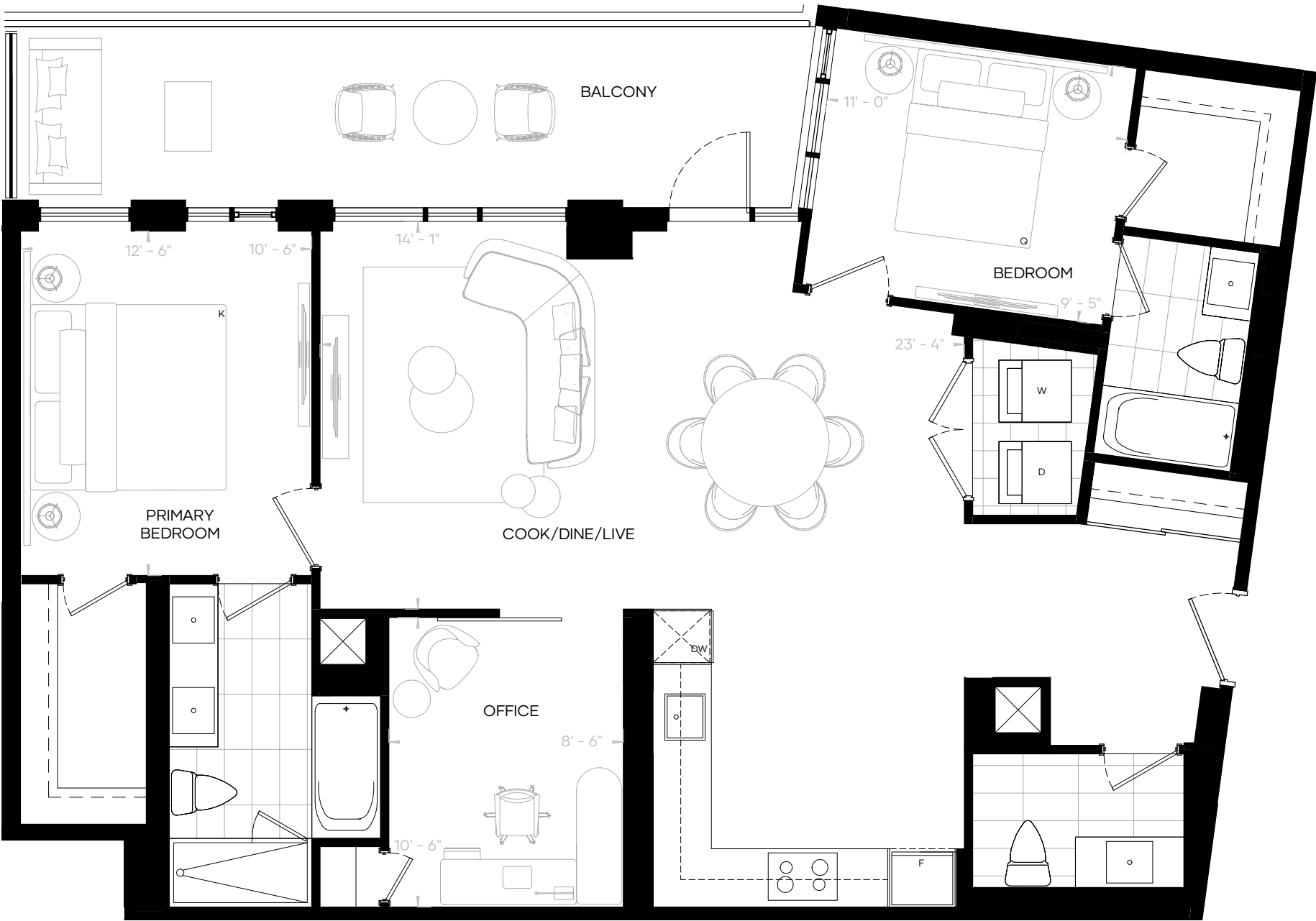

CASTLEFIELD AVE.  
FLOOR 8

TheCapitolResidences.ca

Any and all sizes and/or specifications are expressly subject to change without notice, and any stated areas and/or dimensions shown on any floorplan are approximate only, and are subject to normal construction variances. Actual usable floor space may vary from any stated or depicted floor area, and any floor area calculations so stipulated shall be measured or determined in accordance with the Home Construction Regulatory Authority's directive (namely, from the centre line of any demising or party wall(s) separating one dwelling unit from another, to the exterior surface of all exterior walls, and to the exterior surface of the corridor wall enclosing and abutting the dwelling unit, less any areas that are open from one floor to the next that are not associated with stairs, and shall exclude any balcony or terrace area appurtenant thereto). The layout of the suite may be reversed depending on the location of the unit within the project. Any furniture depicted is for illustration purposes only, and does not necessarily reflect the electrical plan of the unit. The exterior windows of this Condominium (including glass balcony railings, if any) on any or all of the levels of this Condominium (particularly the windows situate directly above any open landscaped terrace or other landscaped area) may contain or comprise special bird-friendly glazing. All illustrations are reflective of the artist's concept only. E. & O. E. [June 21, 2021].

MARQUEE ESTATE SUITE

M2D+D

2 BEDROOM & OFFICE  
2.5 BATHS  
1300 SF

BALCONY 50 SF

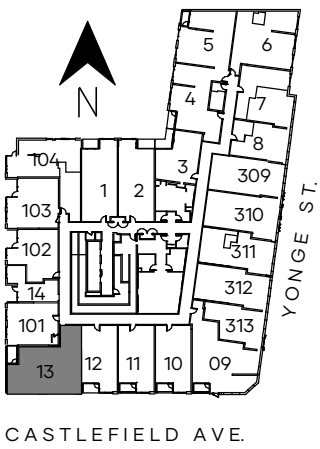

FLOOR 2

TheCapitolResidences.ca

Any and all sizes and/or specifications are expressly subject to change without notice, and any stated areas and/or dimensions shown on any floorplan are approximate only, and are subject to normal construction variances. Actual usable floor space may vary from any stated or depicted floor area, and any floor area calculations so stipulated shall be measured or determined in accordance with the Home Construction Regulatory Authority's directive (namely, from the centre line of any demising or party wall(s) separating one dwelling unit from another, to the exterior surface of all exterior walls, and to the exterior surface of the corridor wall enclosing and abutting the dwelling unit, less any areas that are open from one floor to the next that are not associated with stairs, and shall exclude any balcony or terrace area appurtenant thereto). The layout of the suite may be reversed depending on the location of the unit within the project. Any furniture depicted is for illustration purposes only, and does not necessarily reflect the electrical plan of the unit. The exterior windows of this Condominium (including glass balcony railings, if any) on any or all of the levels of this Condominium (particularly the windows situate directly above any open landscaped terrace or other landscaped area) may contain or comprise special bird-friendly glazing. All illustrations are reflective of the artist's concept only. E. & O. E. [June 21, 2021].

MARQUEE ESTATE SUITE

M2E+D(T)

2 BEDROOMS & OFFICE  
2.5 BATHS  
1315 SF

TERRACE 520 SF



Any and all sizes and/or specifications are expressly subject to change without notice, and any stated areas and/or dimensions shown on any floorplan are approximate only, and are subject to normal construction variances. Actual usable floor space may vary from any stated or depicted floor area, and any floor area calculations so stipulated shall be measured or determined in accordance with the Home Construction Regulatory Authority's directive (namely, from the centre line of any demising or party wall(s) separating one dwelling unit from another, to the exterior surface of all exterior walls, and to the exterior surface of the corridor wall enclosing and abutting the dwelling unit, less any areas that are open from one floor to the next that are not associated with stairs, and shall exclude any balcony or terrace area appurtenant thereto). The layout of the suite may be reversed depending on the location of the unit within the project. Any furniture depicted is for illustration purposes only, and does not necessarily reflect the electrical plan of the unit. The exterior windows of this Condominium (including glass balcony railings, if any) on any or all of the levels of this Condominium (particularly the windows situate directly above any open landscaped terrace or other landscaped area) may contain or comprise special bird-friendly glazing. All illustrations are reflective of the artist's concept only. E. & O. E. [June 21, 2021].

MARQUEE ESTATE SUITE

M2F+D

2 BEDROOMS & OFFICE  
2.5 BATHS  
1320 SF

BALCONY 1 155 SF  
BALCONY 2 140 SF

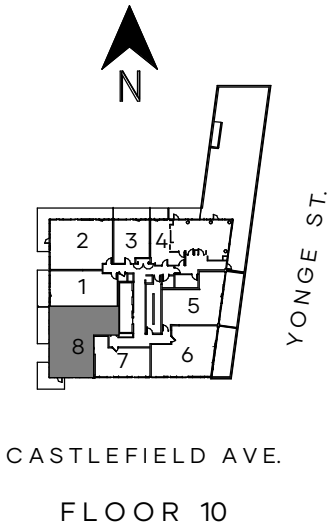

Any and all sizes and/or specifications are expressly subject to change without notice, and any stated areas and/or dimensions shown on any floorplan are approximate only, and are subject to normal construction variances. Actual usable floor space may vary from any stated or depicted floor area, and any floor area calculations so stipulated shall be measured or determined in accordance with the Home Construction Regulatory Authority's directive (namely, from the centre line of any demising or party wall(s) separating one dwelling unit from another, to the exterior surface of all exterior walls, and to the exterior surface of the corridor wall enclosing and abutting the dwelling unit, less any areas that are open from one floor to the next that are not associated with stairs, and shall exclude any balcony or terrace area appurtenant thereto). The layout of the suite may be reversed depending on the location of the unit within the project. Any furniture depicted is for illustration purposes only, and does not necessarily reflect the electrical plan of the unit. The exterior windows of this Condominium (including glass balcony railings, if any) on any or all of the levels of this Condominium (particularly the windows situate directly above any open landscaped terrace or other landscaped area) may contain or comprise special bird-friendly glazing. All illustrations are reflective of the artist's concept only. E. & O. E. [July 13, 2021].

MARQUEE ESTATE SUITE

M2G+D

2 BEDROOM & OFFICE  
2.5 BATHS  
1325 SF

BALCONY 140 SF  
TERRACE 140 SF

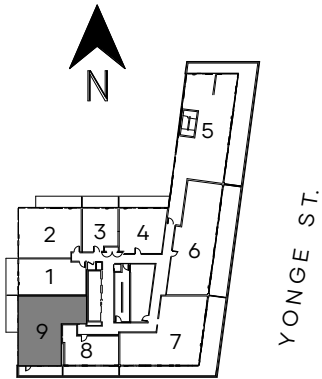

CASTLEFIELD AVE.

FLOOR 9

TheCapitolResidences.ca

Any and all sizes and/or specifications are expressly subject to change without notice, and any stated areas and/or dimensions shown on any floorplan are approximate only, and are subject to normal construction variances. Actual usable floor space may vary from any stated or depicted floor area, and any floor area calculations so stipulated shall be measured or determined in accordance with the Home Construction Regulatory Authority's directive (namely, from the centre line of any demising or party wall(s) separating one dwelling unit from another, to the exterior surface of all exterior walls, and to the exterior surface of the corridor wall enclosing and abutting the dwelling unit, less any areas that are open from one floor to the next that are not associated with stairs, and shall exclude any balcony or terrace area appurtenant thereto). The layout of the suite may be reversed depending on the location of the unit within the project. Any furniture depicted is for illustration purposes only, and does not necessarily reflect the electrical plan of the unit. The exterior windows of this Condominium (including glass balcony railings, if any) on any or all of the levels of this Condominium (particularly the windows situate directly above any open landscaped terrace or other landscaped area) may contain or comprise special bird-friendly glazing. All illustrations are reflective of the artist's concept only. E. & O. E. [July 13, 2021].

MARQUEE ESTATE SUITE

M2H+D(T)

2 BEDROOMS & OFFICE  
2.5 BATHS  
1345 SF

TERRACE 170 SF

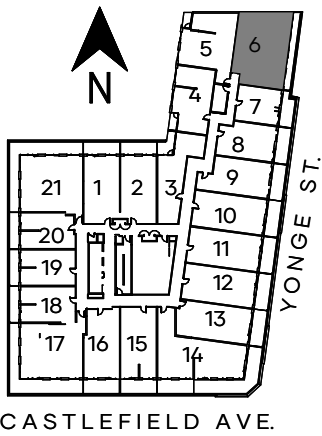
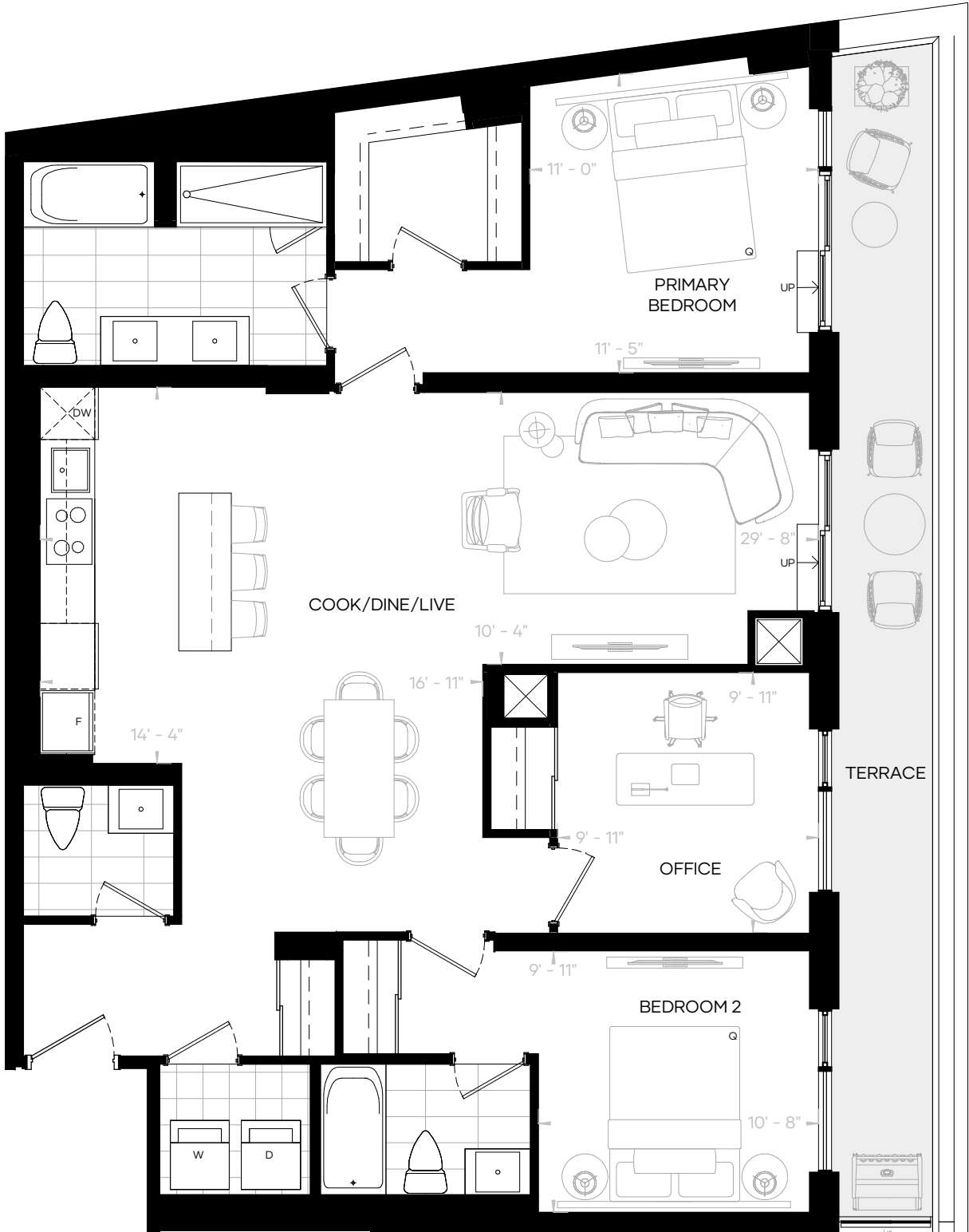

FLOOR 3

Any and all sizes and/or specifications are expressly subject to change without notice, and any stated areas and/or dimensions shown on any floorplan are approximate only, and are subject to normal construction variances. Actual usable floor space may vary from any stated or depicted floor area, and any floor area calculations so stipulated shall be measured or determined in accordance with the Home Construction Regulatory Authority's directive (namely, from the centre line of any demising or party wall(s) separating one dwelling unit from another, to the exterior surface of all exterior walls, and to the exterior surface of the corridor wall enclosing and abutting the dwelling unit, less any areas that are open from one floor to the next that are not associated with stairs, and shall exclude any balcony or terrace area appurtenant thereto). The layout of the suite may be reversed depending on the location of the unit within the project. Any furniture depicted is for illustration purposes only, and does not necessarily reflect the electrical plan of the unit. The exterior windows of this Condominium (including glass balcony railings, if any) on any or all of the levels of this Condominium (particularly the windows situate directly above any open landscaped terrace or other landscaped area) may contain or comprise special bird-friendly glazing. All illustrations are reflective of the artist's concept only. E. & O. E. [July 14 2021].



MARQUEE ESTATE SUITE

M2I+D  
2 BEDROOMS & OFFICE  
2.5 BATHS  
1385 SF

BALCONY 40 SF

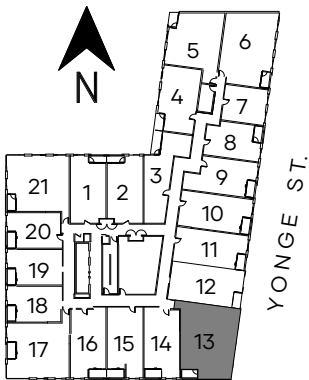

CASTLEFIELD AVE.  
FLOOR 4

TheCapitolResidences.ca

Any and all sizes and/or specifications are expressly subject to change without notice, and any stated areas and/or dimensions shown on any floorplan are approximate only, and are subject to normal construction variances. Actual usable floor space may vary from any stated or depicted floor area, and any floor area calculations so stipulated shall be measured or determined in accordance with the Home Construction Regulatory Authority's directive (namely, from the centre line of any demising or party wall(s) separating one dwelling unit from another, to the exterior surface of all exterior walls, and to the exterior surface of the corridor wall enclosing and abutting the dwelling unit, less any areas that are open from one floor to the next that are not associated with stairs, and shall exclude any balcony or terrace area appurtenant thereto). The layout of the suite may be reversed depending on the location of the unit within the project. Any furniture depicted is for illustration purposes only, and does not necessarily reflect the electrical plan of the unit. The exterior windows of this Condominium (including glass balcony railings, if any) on any or all of the levels of this Condominium (particularly the windows situate directly above any open landscaped terrace or other landscaped area) may contain or comprise special bird-friendly glazing. All illustrations are reflective of the artist's concept only. E. & O. E. [June 21, 2021].

MARQUEE ESTATE SUITE

M2J+D(T)

2 BEDROOMS & OFFICE  
2.5 BATHS  
1395 SF

TERRACE 585 SF

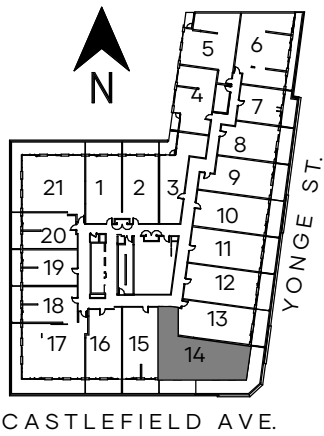
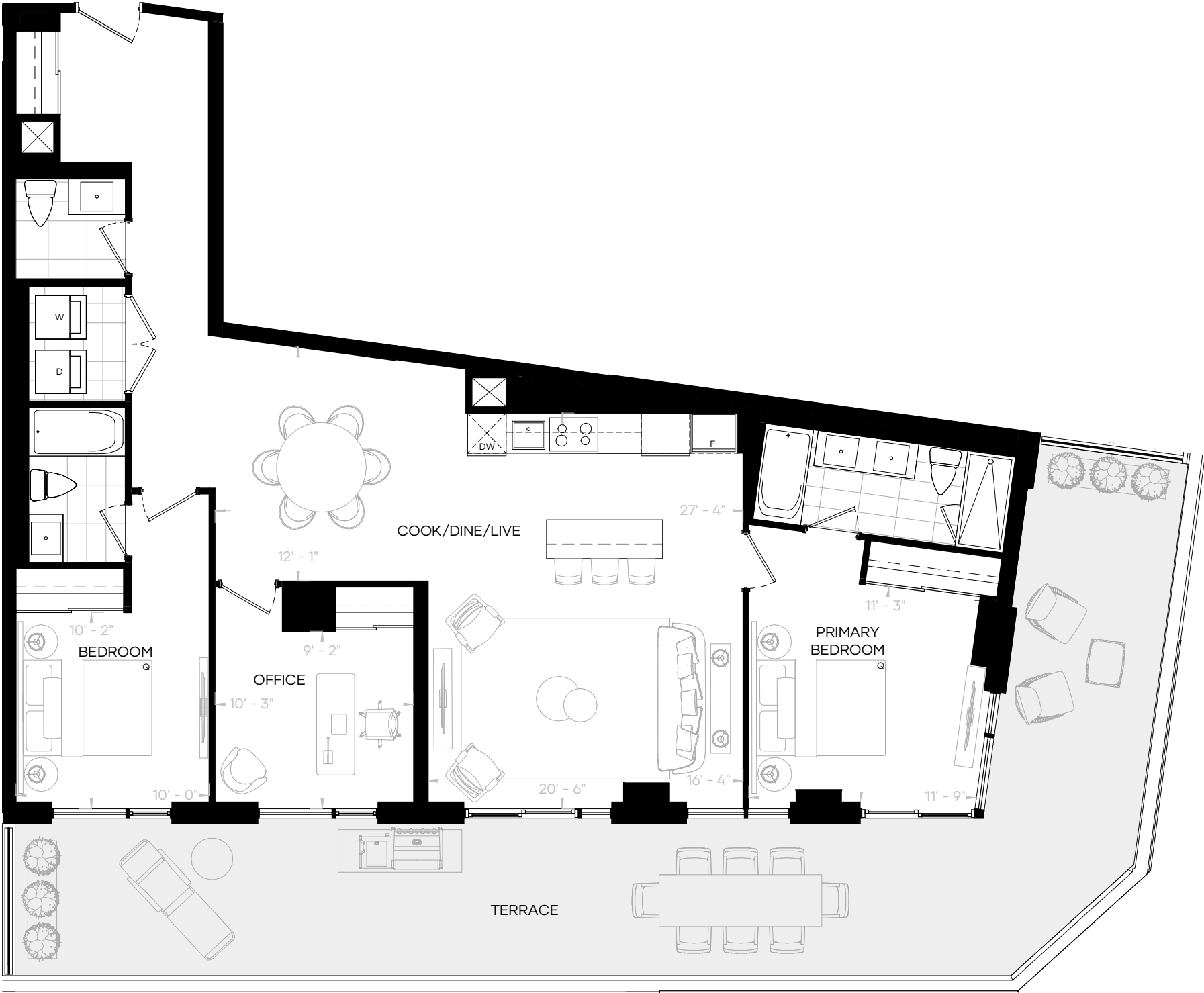

CASTLEFIELD AVE.

FLOOR 3

TheCapitolResidences.ca

Any and all sizes and/or specifications are expressly subject to change without notice, and any stated areas and/or dimensions shown on any floorplan are approximate only, and are subject to normal construction variances. Actual usable floor space may vary from any stated or depicted floor area, and any floor area calculations so stipulated shall be measured or determined in accordance with the Home Construction Regulatory Authority's directive (namely, from the centre line of any demising or party wall(s) separating one dwelling unit from another, to the exterior surface of all exterior walls, and to the exterior surface of the corridor wall enclosing and abutting the dwelling unit, less any areas that are open from one floor to the next that are not associated with stairs, and shall exclude any balcony or terrace area appurtenant thereto). The layout of the suite may be reversed depending on the location of the unit within the project. Any furniture depicted is for illustration purposes only, and does not necessarily reflect the electrical plan of the unit. The exterior windows of this Condominium (including glass balcony railings, if any) on any or all of the levels of this Condominium (particularly the windows situate directly above any open landscaped terrace or other landscaped area) may contain or comprise special bird-friendly glazing. All illustrations are reflective of the artist's concept only. E. & O. E. [July 13, 2021].

MARQUEE ESTATE SUITE

M2K+D

2 BEDROOMS & OFFICE  
2.5 BATHROOMS  
1420 SF

BALCONY 185 SF

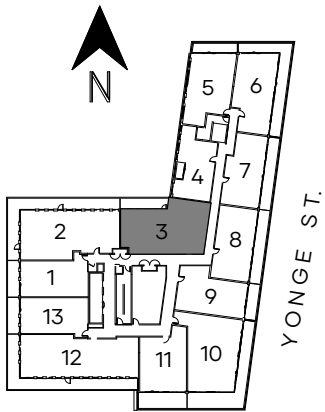
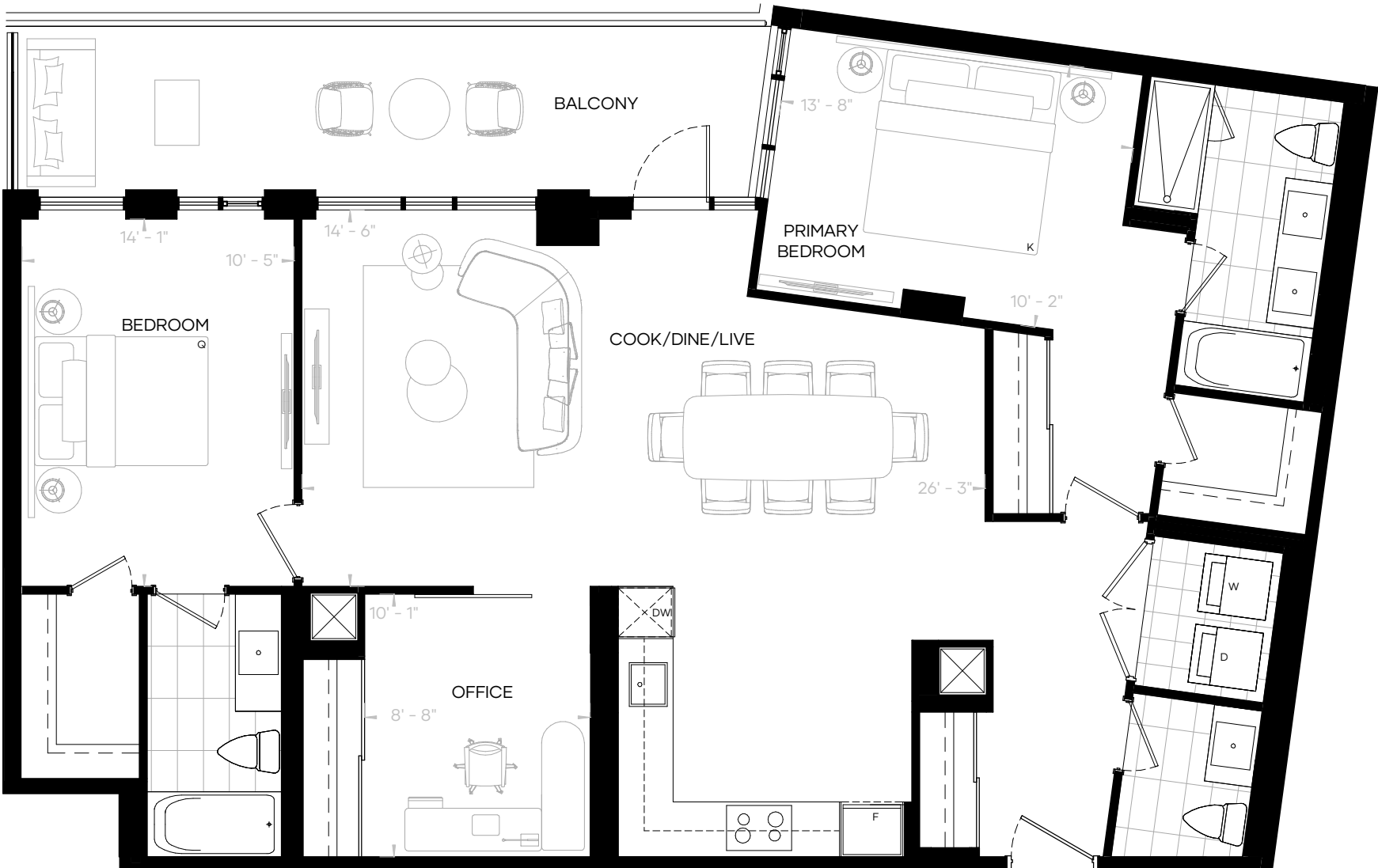

CASTLEFIELD AVE.

FLOOR 7

TheCapitolResidences.ca

Any and all sizes and/or specifications are expressly subject to change without notice, and any stated areas and/or dimensions shown on any floorplan are approximate only, and are subject to normal construction variances. Actual usable floor space may vary from any stated or depicted floor area, and any floor area calculations so stipulated shall be measured or determined in accordance with the Home Construction Regulatory Authority's directive (namely, from the centre line of any demising or party wall(s) separating one dwelling unit from another, to the exterior surface of all exterior walls, and to the exterior surface of the corridor wall enclosing and abutting the dwelling unit, less any areas that are open from one floor to the next that are not associated with stairs, and shall exclude any balcony or terrace area appurtenant thereto). The layout of the suite may be reversed depending on the location of the unit within the project. Any furniture depicted is for illustration purposes only, and does not necessarily reflect the electrical plan of the unit. The exterior windows of this Condominium (including glass balcony railings, if any) on any or all of the levels of this Condominium (particularly the windows situate directly above any open landscaped terrace or other landscaped area) may contain or comprise special bird-friendly glazing. All illustrations are reflective of the artist's concept only. E. & O. E. [June 21, 2021].

MARQUEE ESTATE SUITE

M2L+D(T)

2 BEDROOMS & OFFICE  
2.5 BATHS  
1435 SF

TERRACE 555 SF

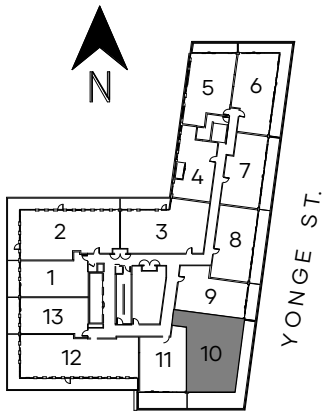
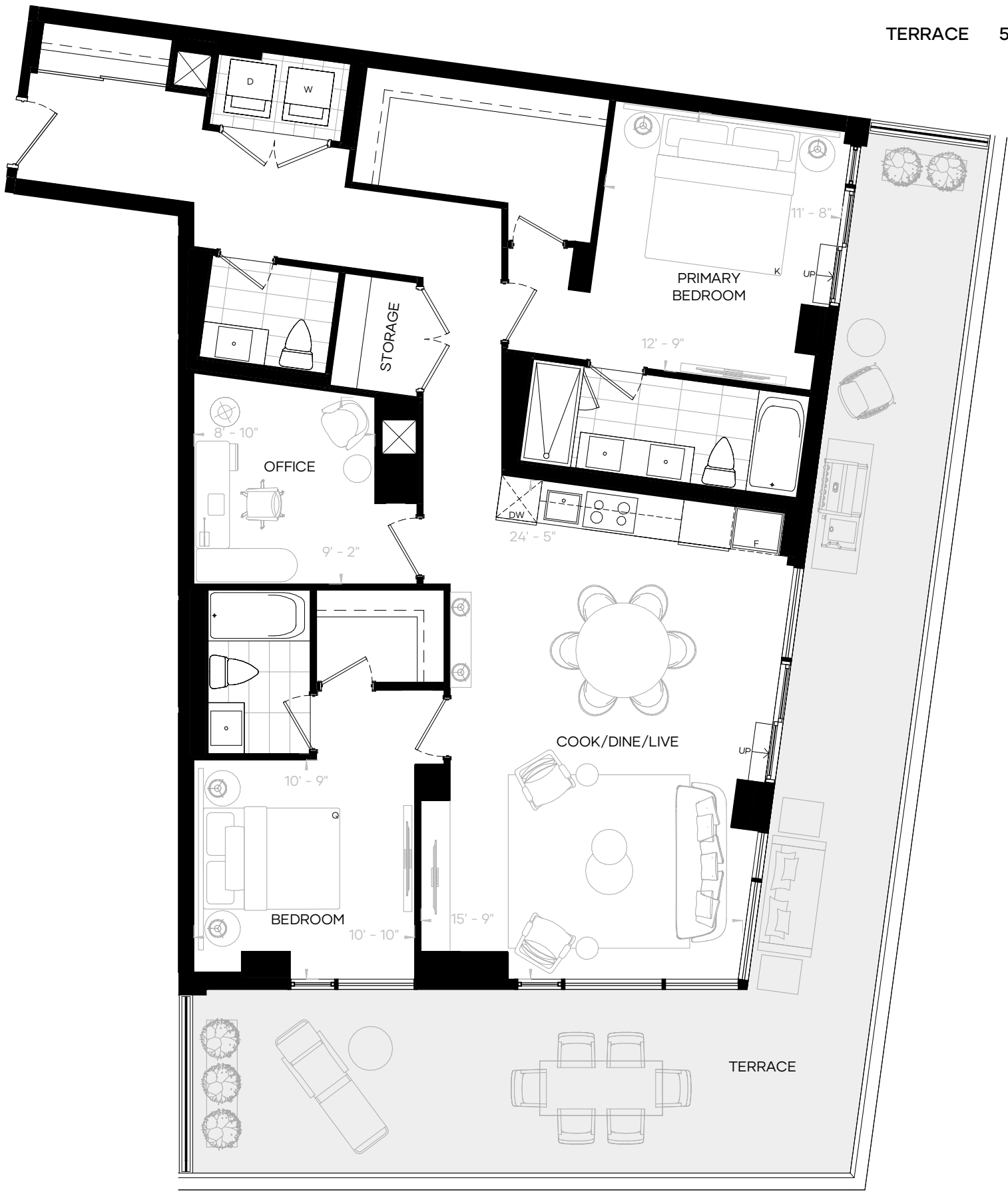

CASTLEFIELD AVE.

FLOOR 7

TheCapitolResidences.ca

Any and all sizes and/or specifications are expressly subject to change without notice, and any stated areas and/or dimensions shown on any floorplan are approximate only, and are subject to normal construction variances. Actual usable floor space may vary from any stated or depicted floor area, and any floor area calculations so stipulated shall be measured or determined in accordance with the Home Construction Regulatory Authority's directive (namely, from the centre line of any demising or party wall(s) separating one dwelling unit from another, to the exterior surface of all exterior walls, and to the exterior surface of the corridor wall enclosing and abutting the dwelling unit, less any areas that are open from one floor to the next that are not associated with stairs, and shall exclude any balcony or terrace area appurtenant thereto). The layout of the suite may be reversed depending on the location of the unit within the project. Any furniture depicted is for illustration purposes only, and does not necessarily reflect the electrical plan of the unit. The exterior windows of this Condominium (including glass balcony railings, if any) on any or all of the levels of this Condominium (particularly the windows situate directly above any open landscaped terrace or other landscaped area) may contain or comprise special bird-friendly glazing. All illustrations are reflective of the artist's concept only. E. & O. E. [July 13, 2021].

MARQUEE ESTATE SUITE

M2M+D

2 BEDROOMS & OFFICE  
2.5 BATHS  
1425 SF

BALCONY 50 SF

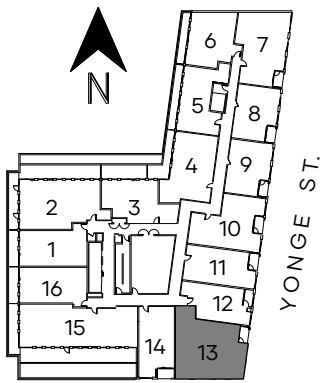

CASTLEFIELD AVE.

FLOOR 5

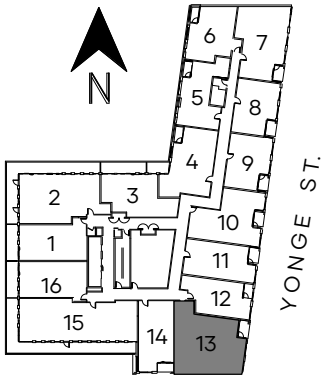

CASTLEFIELD AVE.

FLOOR 6

TheCapitolResidences.ca

Any and all sizes and/or specifications are expressly subject to change without notice, and any stated areas and/or dimensions shown on any floorplan are approximate only, and are subject to normal construction variances. Actual usable floor space may vary from any stated or depicted floor area, and any floor area calculations so stipulated shall be measured or determined in accordance with the Home Construction Regulatory Authority's directive (namely, from the centre line of any demising or party wall(s) separating one dwelling unit from another, to the exterior surface of all exterior walls, and to the exterior surface of the corridor wall enclosing and abutting the dwelling unit, less any areas that are open from one floor to the next that are not associated with stairs, and shall exclude any balcony or terrace area appurtenant thereto). The layout of the suite may be reversed depending on the location of the unit within the project. Any furniture depicted is for illustration purposes only, and does not necessarily reflect the electrical plan of the unit. The exterior windows of this Condominium (including glass balcony railings, if any) on any or all of the levels of this Condominium (particularly the windows situate directly above any open landscaped terrace or other landscaped area) may contain or comprise special bird-friendly glazing. All illustrations are reflective of the artist's concept only. E. & O. E. [July 28, 2021].

MARQUEE ESTATE SUITE

M2N+D(T)

2 BEDROOMS & OFFICE  
2.5 BATHS  
1475 SF

TERRACE 515 SF  
BALCONY 150 SF

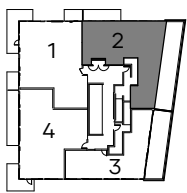

YONGE ST.

CASTLEFIELD AVE.

FLOOR 12

TheCapitolResidences.ca

Any and all sizes and/or specifications are expressly subject to change without notice, and any stated areas and/or dimensions shown on any floorplan are approximate only, and are subject to normal construction variances. Actual usable floor space may vary from any stated or depicted floor area, and any floor area calculations so stipulated shall be measured or determined in accordance with the Home Construction Regulatory Authority's directive (namely, from the centre line of any demising or party wall(s) separating one dwelling unit from another, to the exterior surface of all exterior walls, and to the exterior surface of the corridor wall enclosing and abutting the dwelling unit, less any areas that are open from one floor to the next that are not associated with stairs, and shall exclude any balcony or terrace area appurtenant thereto). The layout of the suite may be reversed depending on the location of the unit within the project. Any furniture depicted is for illustration purposes only, and does not necessarily reflect the electrical plan of the unit. The exterior windows of this Condominium (including glass balcony railings, if any) on any or all of the levels of this Condominium (particularly the windows situate directly above any open landscaped terrace or other landscaped area) may contain or comprise special bird-friendly glazing. All illustrations are reflective of the artist's concept only. E. & O. E. [June 21, 2021].

MARQUEE ESTATE SUITE

M2O+D(T)(BF)

2 BEDROOMS & OFFICE  
2.5 BATHS  
1545 SF

TERRACE 705 SF

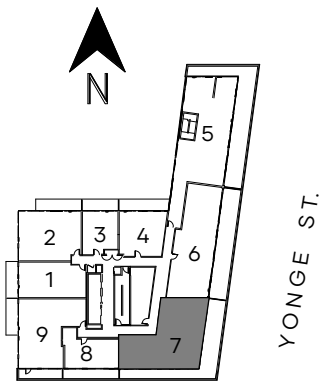

CASTLEFIELD AVE.  
FLOOR 9

TheCapitolResidences.ca

Any and all sizes and/or specifications are expressly subject to change without notice, and any stated areas and/or dimensions shown on any floorplan are approximate only, and are subject to normal construction variances. Actual usable floor space may vary from any stated or depicted floor area, and any floor area calculations so stipulated shall be measured or determined in accordance with the Home Construction Regulatory Authority's directive (namely, from the centre line of any demising or party wall(s) separating one dwelling unit from another, to the exterior surface of all exterior walls, and to the exterior surface of the corridor wall enclosing and abutting the dwelling unit, less any areas that are open from one floor to the next that are not associated with stairs, and shall exclude any balcony or terrace area appurtenant thereto). The layout of the suite may be reversed depending on the location of the unit within the project. Any furniture depicted is for illustration purposes only, and does not necessarily reflect the electrical plan of the unit. The exterior windows of this Condominium (including glass balcony railings, if any) on any or all of the levels of this Condominium (particularly the windows situate directly above any open landscaped terrace or other landscaped area) may contain or comprise special bird-friendly glazing. All illustrations are reflective of the artist's concept only. E. & O. E. [July 13, 2021].



MARQUEE ESTATE SUITE

M2P+D

2 BEDROOMS & OFFICE  
2.5 BATHS  
1560 SF

BALCONY 1 155 SF  
BALCONY 2 65 SF

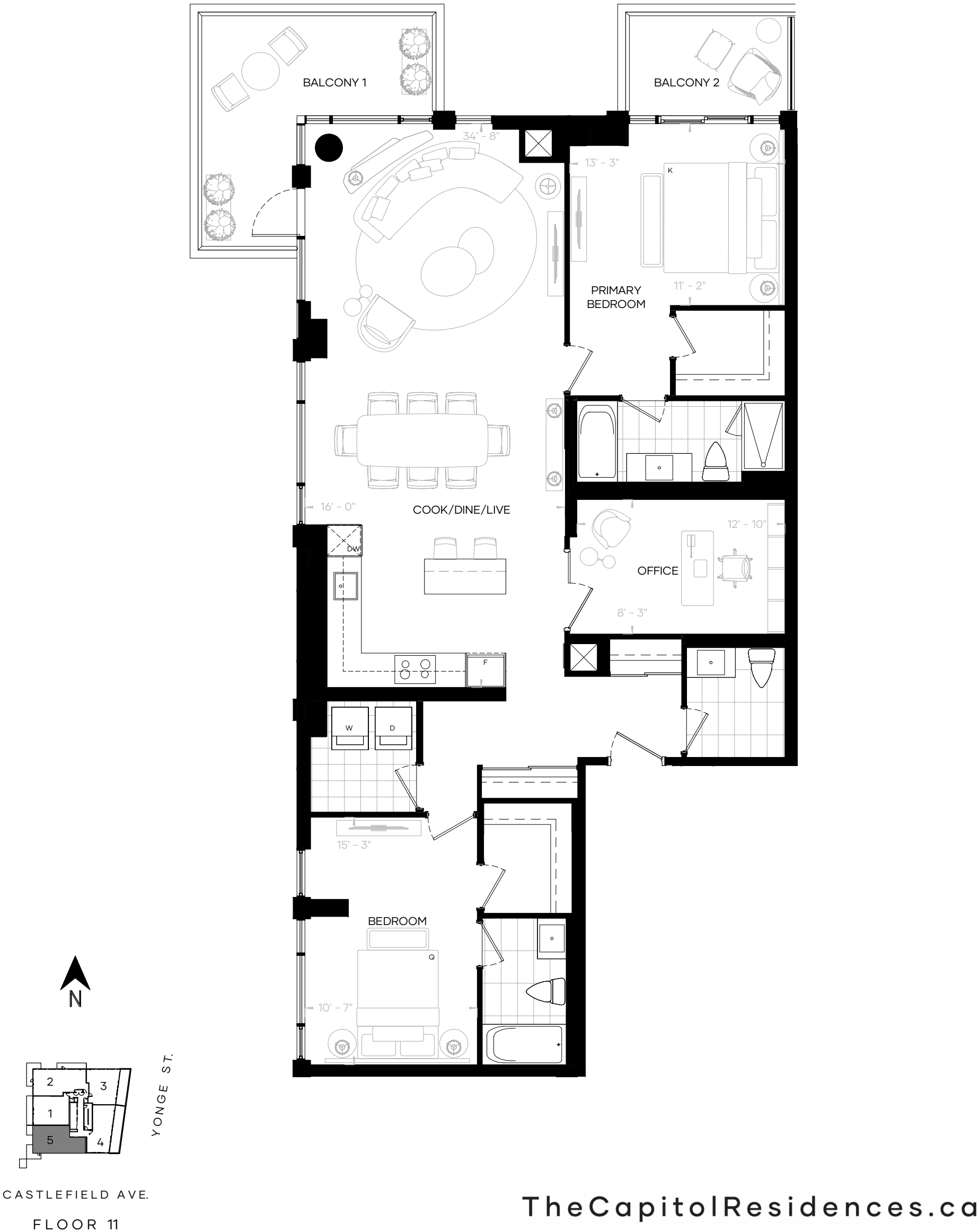

Any and all sizes and/or specifications are expressly subject to change without notice, and any stated areas and/or dimensions shown on any floorplan are approximate only, and are subject to normal construction variances. Actual usable floor space may vary from any stated or depicted floor area, and any floor area calculations so stipulated shall be measured or determined in accordance with the Home Construction Regulatory Authority's directive (namely, from the centre line of any demising or party wall(s) separating one dwelling unit from another, to the exterior surface of all exterior walls, and to the exterior surface of the corridor wall enclosing and abutting the dwelling unit, less any areas that are open from one floor to the next that are not associated with stairs, and shall exclude any balcony or terrace area appurtenant thereto). The layout of the suite may be reversed depending on the location of the unit within the project. Any furniture depicted is for illustration purposes only, and does not necessarily reflect the electrical plan of the unit. The exterior windows of this Condominium (including glass balcony railings, if any) on any or all of the levels of this Condominium (particularly the windows situate directly above any open landscaped terrace or other landscaped area) may contain or comprise special bird-friendly glazing. All illustrations are reflective of the artist's concept only. E. & O. E. [June 21, 2021].



MARQUEE ESTATE SUITE

M2Q+D

2 BEDROOMS & OFFICE  
2.5 BATHS  
1655 SF

BALCONY 1 215 SF  
BALCONY 2 155 SF

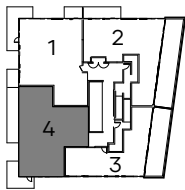

YONGE ST.

CASTLEFIELD AVE.

FLOOR 12

TheCapitolResidences.ca

Any and all sizes and/or specifications are expressly subject to change without notice, and any stated areas and/or dimensions shown on any floorplan are approximate only, and are subject to normal construction variances. Actual usable floor space may vary from any stated or depicted floor area, and any floor area calculations so stipulated shall be measured or determined in accordance with the Home Construction Regulatory Authority's directive (namely, from the centre line of any demising or party wall(s) separating one dwelling unit from another, to the exterior surface of all exterior walls, and to the exterior surface of the corridor wall enclosing and abutting the dwelling unit, less any areas that are open from one floor to the next that are not associated with stairs, and shall exclude any balcony or terrace area appurtenant thereto). The layout of the suite may be reversed depending on the location of the unit within the project. Any furniture depicted is for illustration purposes only, and does not necessarily reflect the electrical plan of the unit. The exterior windows of this Condominium (including glass balcony railings, if any) on any or all of the levels of this Condominium (particularly the windows situate directly above any open landscaped terrace or other landscaped area) may contain or comprise special bird-friendly glazing. All illustrations are reflective of the artist's concept only. E. & O. E. [June 21, 2021].

MARQUEE ESTATE SUITE

M2R+D

2 BEDROOMS & OFFICE  
2.5 BATHS  
1720 SF

BALCONY	1	230 SF
BALCONY	2	70 SF
BALCONY	3	70 SF

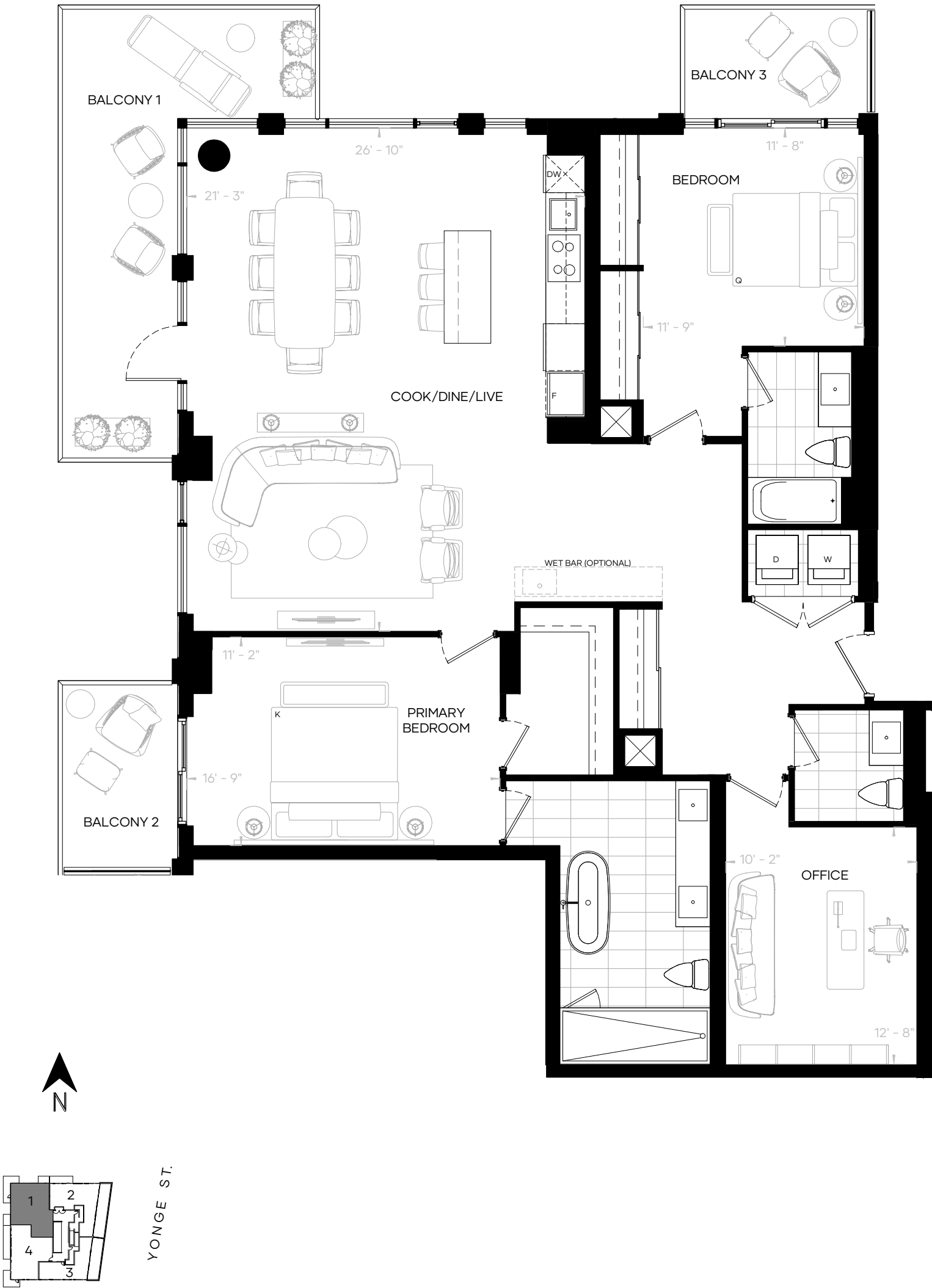

CASTLEFIELD AVE.

FLOOR 12

TheCapitolResidences.ca

Any and all sizes and/or specifications are expressly subject to change without notice, and any stated areas and/or dimensions shown on any floorplan are approximate only, and are subject to normal construction variances. Actual usable floor space may vary from any stated or depicted floor area, and any floor area calculations so stipulated shall be measured or determined in accordance with the Home Construction Regulatory Authority's directive (namely, from the centre line of any demising or party wall(s) separating one dwelling unit from another, to the exterior surface of all exterior walls, and to the exterior surface of the corridor wall enclosing and abutting the dwelling unit, less any areas that are open from one floor to the next that are not associated with stairs, and shall exclude any balcony or terrace area appurtenant thereto). The layout of the suite may be reversed depending on the location of the unit within the project. Any furniture depicted is for illustration purposes only, and does not necessarily reflect the electrical plan of the unit. The exterior windows of this Condominium (including glass balcony railings, if any) on any or all of the levels of this Condominium (particularly the windows situate directly above any open landscaped terrace or other landscaped area) may contain or comprise special bird-friendly glazing. All illustrations are reflective of the artist's concept only. E. & O. E. [June 21, 2021].

MARQUEE ESTATE SUITE

M2S+D(T) (BF)

2 BEDROOMS & OFFICE  
2.5 BATHS  
1730 SF

OPTION  
3 BEDROOMS  
3 BATHS

TERRACE 525 SF  
BALCONY 145 SF  
(FLOOR 5)

BALCONY 145 SF  
(FLOOR 6/7/8)

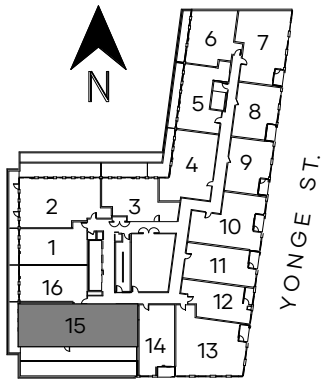
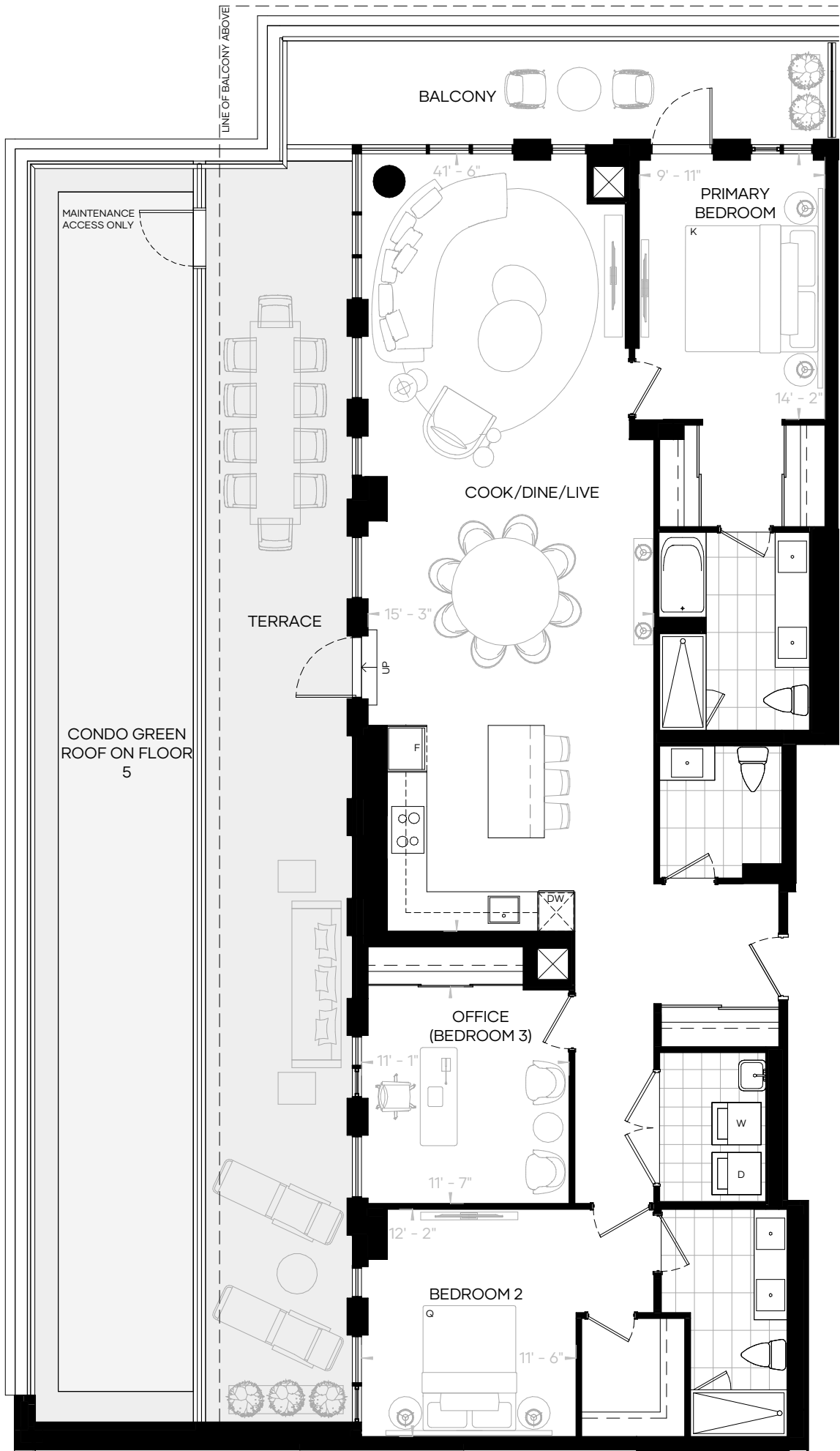

CASTLEFIELD AVE.  
FLOOR 5

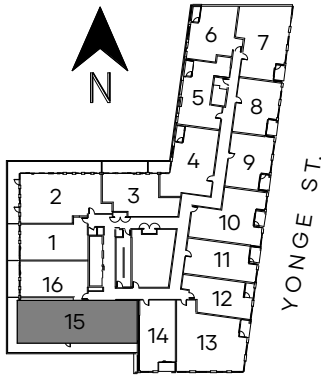

CASTLEFIELD AVE.  
FLOOR 6

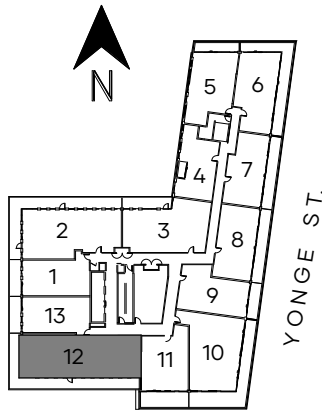

CASTLEFIELD AVE.  
FLOOR 7

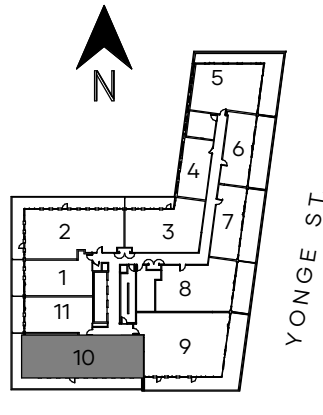

CASTLEFIELD AVE.  
FLOOR 8

TheCapitolResidences.ca

Any and all sizes and/or specifications are expressly subject to change without notice, and any stated areas and/or dimensions shown on any floorplan are approximate only, and are subject to normal construction variances. Actual usable floor space may vary from any stated or depicted floor area, and any floor area calculations so stipulated shall be measured or determined in accordance with the Home Construction Regulatory Authority's directive (namely, from the centre line of any demising or party wall(s) separating one dwelling unit from another, to the exterior surface of all exterior walls, and to the exterior surface of the corridor wall enclosing and abutting the dwelling unit, less any areas that are open from one floor to the next that are not associated with stairs, and shall exclude any balcony or terrace area appurtenant thereto). The layout of the suite may be reversed depending on the location of the unit within the project. Any furniture depicted is for illustration purposes only, and does not necessarily reflect the electrical plan of the unit. The exterior windows of this Condominium (including glass balcony railings, if any) on any or all of the levels of this Condominium (particularly the windows situate directly above any open landscaped terrace or other landscaped area) may contain or comprise special bird-friendly glazing. All illustrations are reflective of the artist's concept only. E. & O. E. [June 21, 2021].

MARQUEE ESTATE SUITE

M3A(T)

3 BEDROOMS  
3.5 BATHS  
1300 SF

TERRACE 290 SF

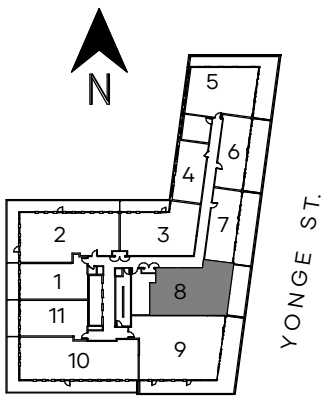

CASTLEFIELD AVE.

FLOOR 8

TheCapitolResidences.ca

Any and all sizes and/or specifications are expressly subject to change without notice, and any stated areas and/or dimensions shown on any floorplan are approximate only, and are subject to normal construction variances. Actual usable floor space may vary from any stated or depicted floor area, and any floor area calculations so stipulated shall be measured or determined in accordance with the Home Construction Regulatory Authority's directive (namely, from the centre line of any demising or party wall(s) separating one dwelling unit from another, to the exterior surface of all exterior walls, and to the exterior surface of the corridor wall enclosing and abutting the dwelling unit, less any areas that are open from one floor to the next that are not associated with stairs, and shall exclude any balcony or terrace area appurtenant thereto). The layout of the suite may be reversed depending on the location of the unit within the project. Any furniture depicted is for illustration purposes only, and does not necessarily reflect the electrical plan of the unit. The exterior windows of this Condominium (including glass balcony railings, if any) on any or all of the levels of this Condominium (particularly the windows situate directly above any open landscaped terrace or other landscaped area) may contain or comprise special bird-friendly glazing. All illustrations are reflective of the artist's concept only. E. & O. E. [June 21, 2021].

MARQUEE ESTATE SUITE

M3B

3 BEDROOMS  
3 BATHS  
1330 SF

BALCONY 225 SF

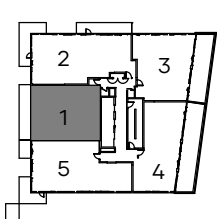
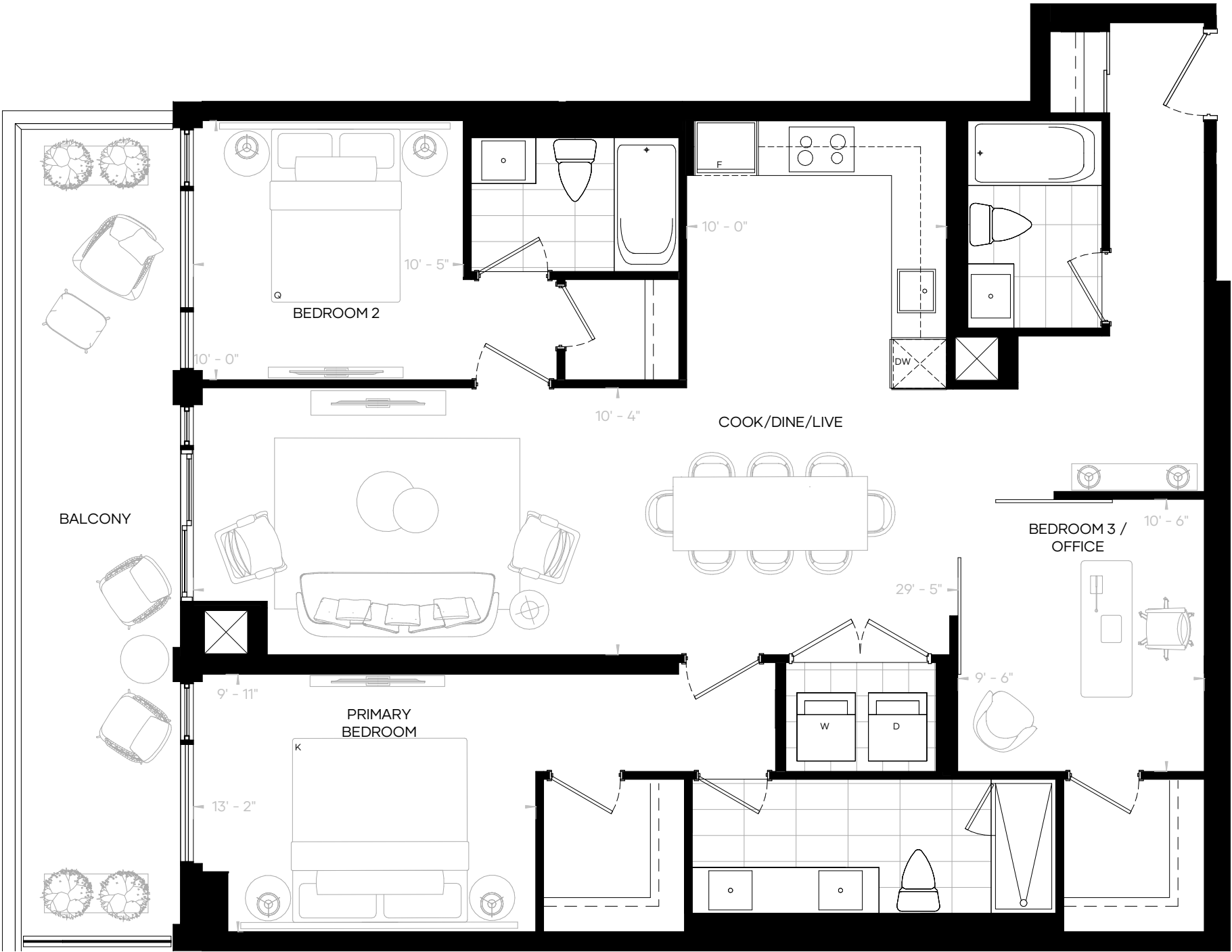

CASTLEFIELD AVE.

YONGE ST.

FLOOR 11

TheCapitolResidences.ca

Any and all sizes and/or specifications are expressly subject to change without notice, and any stated areas and/or dimensions shown on any floorplan are approximate only, and are subject to normal construction variances. Actual usable floor space may vary from any stated or depicted floor area, and any floor area calculations so stipulated shall be measured or determined in accordance with the Home Construction Regulatory Authority's directive (namely, from the centre line of any demising or party wall(s) separating one dwelling unit from another, to the exterior surface of all exterior walls, and to the exterior surface of the corridor wall enclosing and abutting the dwelling unit, less any areas that are open from one floor to the next that are not associated with stairs, and shall exclude any balcony or terrace area appurtenant thereto). The layout of the suite may be reversed depending on the location of the unit within the project. Any furniture depicted is for illustration purposes only, and does not necessarily reflect the electrical plan of the unit. The exterior windows of this Condominium (including glass balcony railings, if any) on any or all of the levels of this Condominium (particularly the windows situate directly above any open landscaped terrace or other landscaped area) may contain or comprise special bird-friendly glazing. All illustrations are reflective of the artist's concept only. E. & O. E. [June 21, 2021].

MARQUEE ESTATE SUITE

M3C(T)

3 BEDROOMS  
2 BATHS  
1310 SF

TERRACE 390 SF

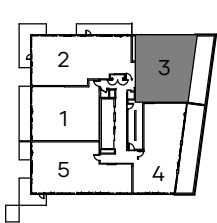

YONGE ST.

CASTLEFIELD AVE.

FLOOR 11

TheCapitolResidences.ca

Any and all sizes and/or specifications are expressly subject to change without notice, and any stated areas and/or dimensions shown on any floorplan are approximate only, and are subject to normal construction variances. Actual usable floor space may vary from any stated or depicted floor area, and any floor area calculations so stipulated shall be measured or determined in accordance with the Home Construction Regulatory Authority's directive (namely, from the centre line of any demising or party wall(s) separating one dwelling unit from another, to the exterior surface of all exterior walls, and to the exterior surface of the corridor wall enclosing and abutting the dwelling unit, less any areas that are open from one floor to the next that are not associated with stairs, and shall exclude any balcony or terrace area appurtenant thereto). The layout of the suite may be reversed depending on the location of the unit within the project. Any furniture depicted is for illustration purposes only, and does not necessarily reflect the electrical plan of the unit. The exterior windows of this Condominium (including glass balcony railings, if any) on any or all of the levels of this Condominium (particularly the windows situate directly above any open landscaped terrace or other landscaped area) may contain or comprise special bird-friendly glazing. All illustrations are reflective of the artist's concept only. E. & O. E. [July 13, 2021].

MARQUEE ESTATE SUITE

M3D(T)

3 BEDROOMS  
3 BATHS  
1385 SF

TERRACE 355 SF  
BALCONY 190 SF  
(FLOOR 5)

BALCONY 510 SF  
(FLOOR 6)

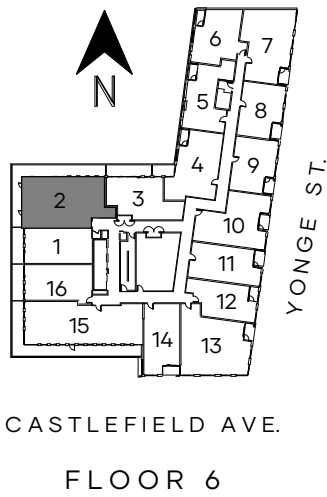
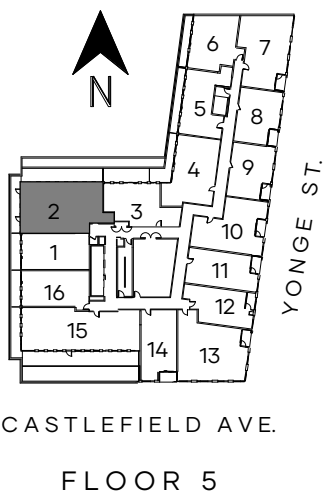
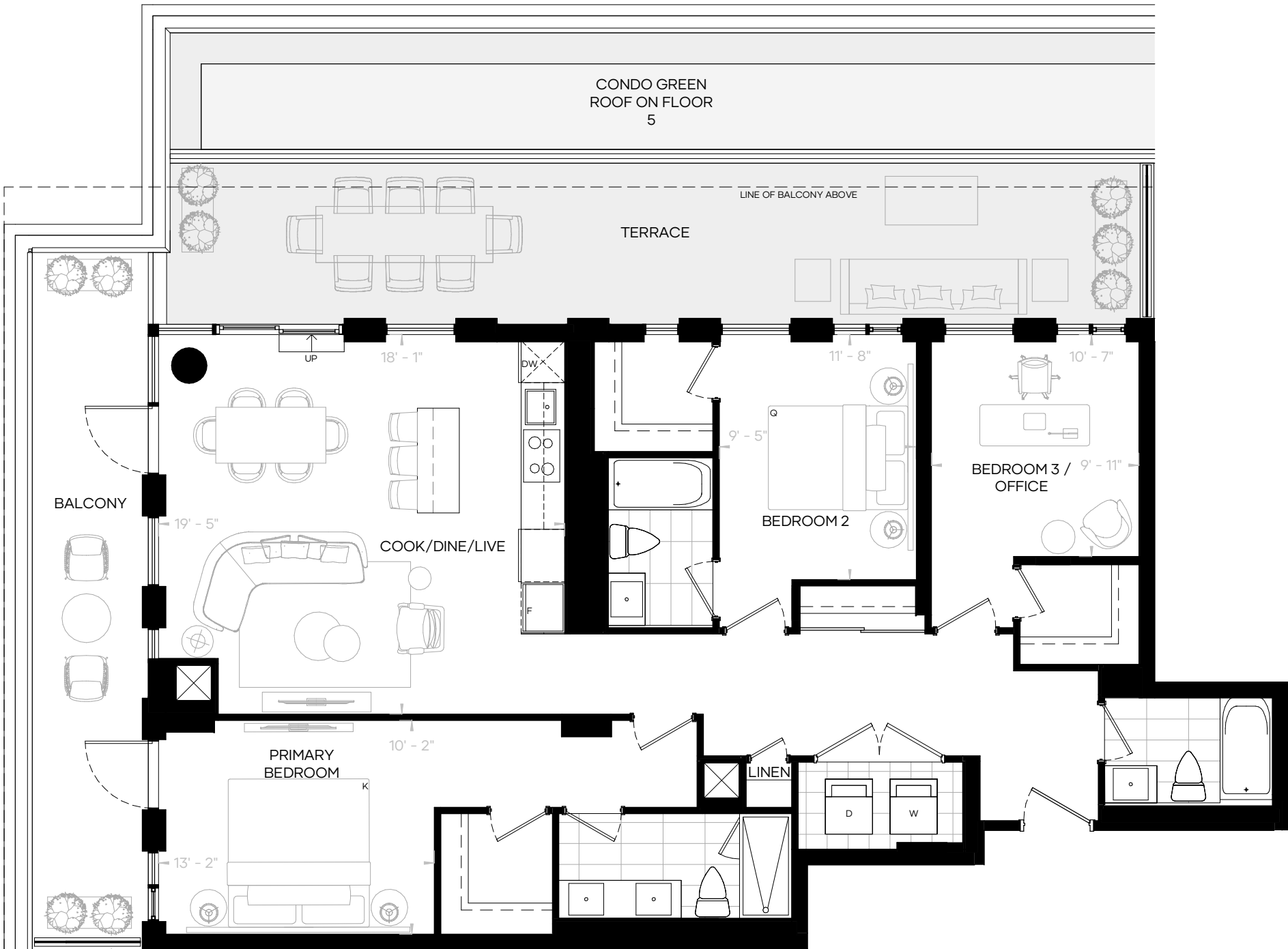

TheCapitolResidences.ca

Any and all sizes and/or specifications are expressly subject to change without notice, and any stated areas and/or dimensions shown on any floorplan are approximate only, and are subject to normal construction variances. Actual usable floor space may vary from any stated or depicted floor area, and any floor area calculations so stipulated shall be measured or determined in accordance with the Home Construction Regulatory Authority's directive (namely, from the centre line of any demising or party wall(s) separating one dwelling unit from another, to the exterior surface of all exterior walls, and to the exterior surface of the corridor wall enclosing and abutting the dwelling unit, less any areas that are open from one floor to the next that are not associated with stairs, and shall exclude any balcony or terrace area appurtenant thereto). The layout of the suite may be reversed depending on the location of the unit within the project. Any furniture depicted is for illustration purposes only, and does not necessarily reflect the electrical plan of the unit. The exterior windows of this Condominium (including glass balcony railings, if any) on any or all of the levels of this Condominium (particularly the windows situate directly above any open landscaped terrace or other landscaped area) may contain or comprise special bird-friendly glazing. All illustrations are reflective of the artist's concept only. E. & O. E. [July 13, 2021].



MARQUEE ESTATE SUITE

M3E(T)

3 BEDROOMS  
3.5 BATHS  
1565 SF

TERRACE 640 SF

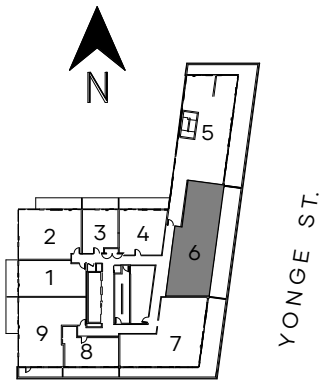
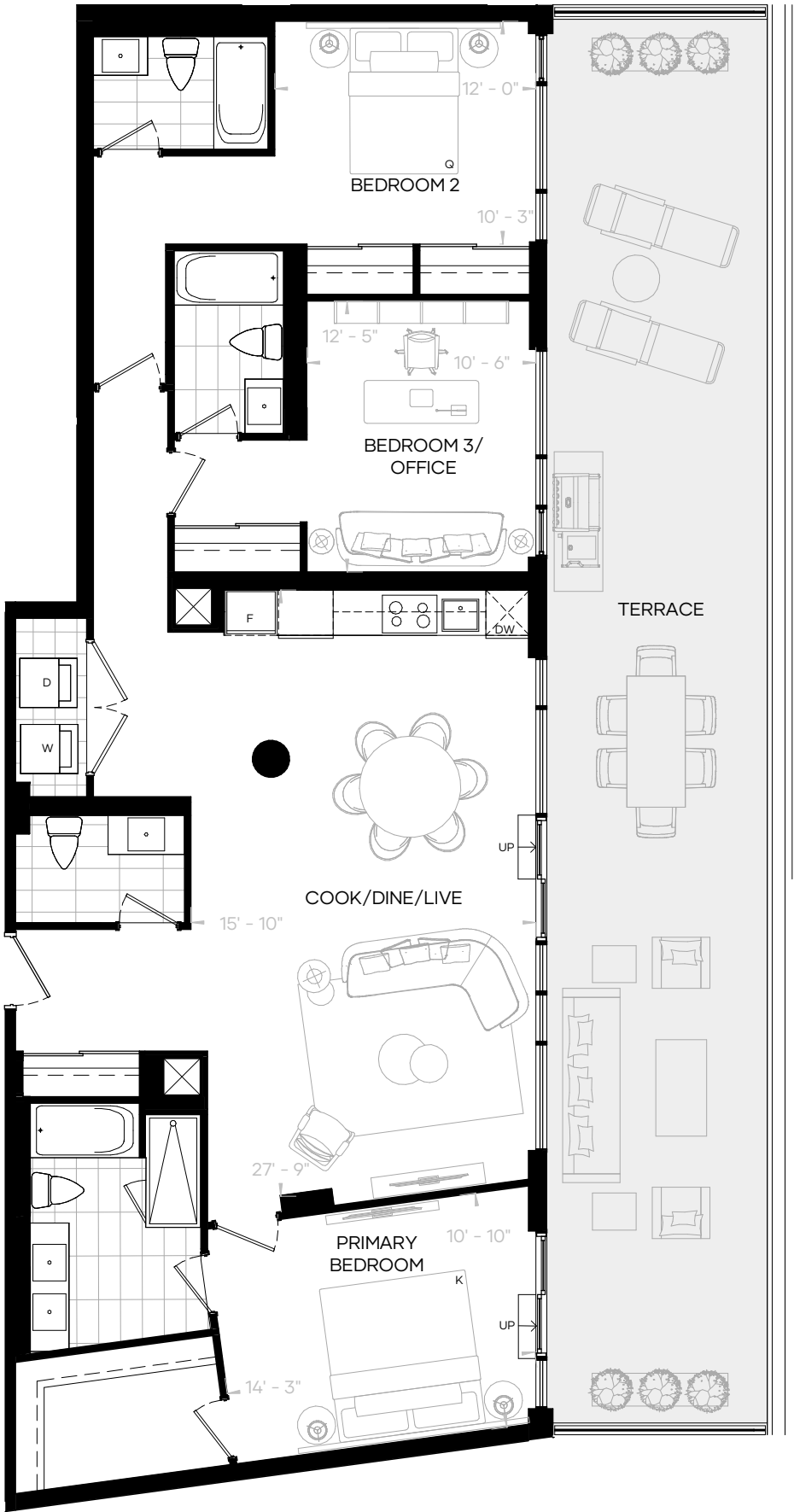

CASTLEFIELD AVE.  
FLOOR 9

TheCapitolResidences.ca

Any and all sizes and/or specifications are expressly subject to change without notice, and any stated areas and/or dimensions shown on any floorplan are approximate only, and are subject to normal construction variances. Actual usable floor space may vary from any stated or depicted floor area, and any floor area calculations so stipulated shall be measured or determined in accordance with the Home Construction Regulatory Authority's directive (namely, from the centre line of any demising or party wall(s) separating one dwelling unit from another, to the exterior surface of all exterior walls, and to the exterior surface of the corridor wall enclosing and abutting the dwelling unit, less any areas that are open from one floor to the next that are not associated with stairs, and shall exclude any balcony or terrace area appurtenant thereto). The layout of the suite may be reversed depending on the location of the unit within the project. Any furniture depicted is for illustration purposes only, and does not necessarily reflect the electrical plan of the unit. The exterior windows of this Condominium (including glass balcony railings, if any) on any or all of the levels of this Condominium (particularly the windows situate directly above any open landscaped terrace or other landscaped area) may contain or comprise special bird-friendly glazing. All illustrations are reflective of the artist's concept only. E. & O. E. [June 21, 2021].



MARQUEE ESTATE SUITE

M3F

3 BEDROOMS  
3 BATHS  
1620 SF

BALCONY 610 SF

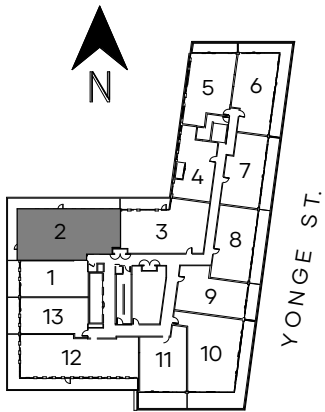
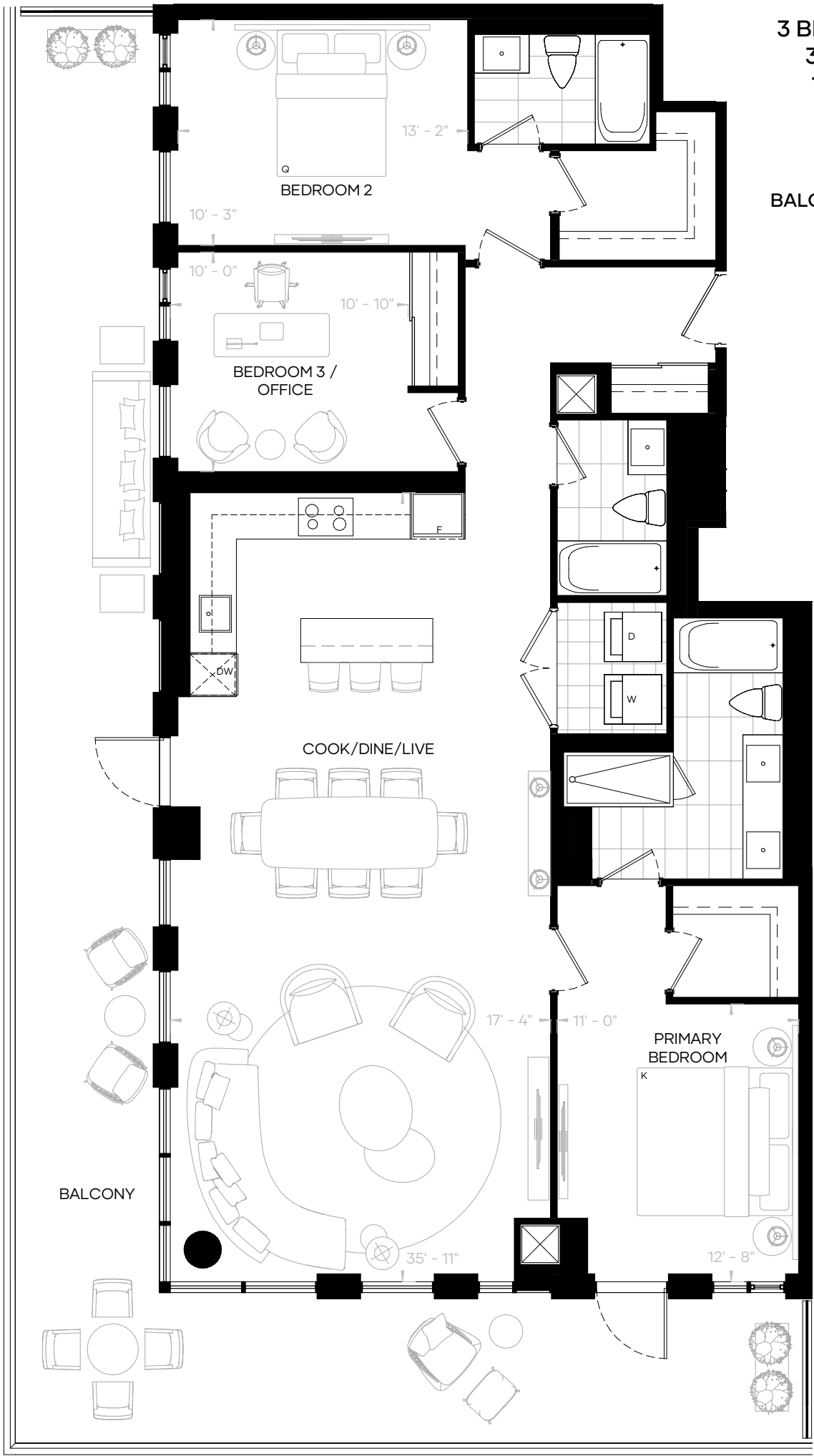

CASTLEFIELD AVE.

FLOOR 7

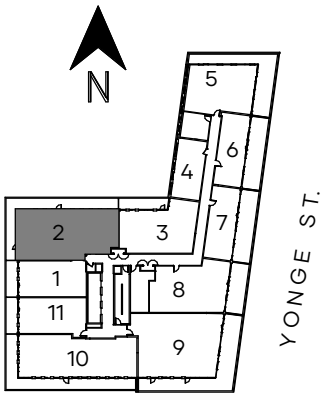

CASTLEFIELD AVE.

FLOOR 8

TheCapitolResidences.ca

Any and all sizes and/or specifications are expressly subject to change without notice, and any stated areas and/or dimensions shown on any floorplan are approximate only, and are subject to normal construction variances. Actual usable floor space may vary from any stated or depicted floor area, and any floor area calculations so stipulated shall be measured or determined in accordance with the Home Construction Regulatory Authority's directive (namely, from the centre line of any demising or party wall(s) separating one dwelling unit from another, to the exterior surface of all exterior walls, and to the exterior surface of the corridor wall enclosing and abutting the dwelling unit, less any areas that are open from one floor to the next that are not associated with stairs, and shall exclude any balcony or terrace area appurtenant thereto). The layout of the suite may be reversed depending on the location of the unit within the project. Any furniture depicted is for illustration purposes only, and does not necessarily reflect the electrical plan of the unit. The exterior windows of this Condominium (including glass balcony railings, if any) on any or all of the levels of this Condominium (particularly the windows situate directly above any open landscaped terrace or other landscaped area) may contain or comprise special bird-friendly glazing. All illustrations are reflective of the artist's concept only. E. & O. E. [June 21, 2021].

MARQUEE ESTATE SUITE

M3G

3 BEDROOMS  
3 BATHS  
1640 SF

BALCONY 1 220 SF  
BALCONY 2 180 SF

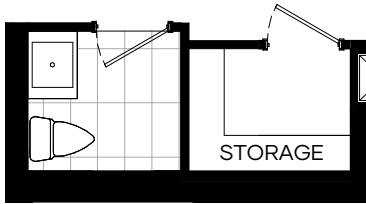
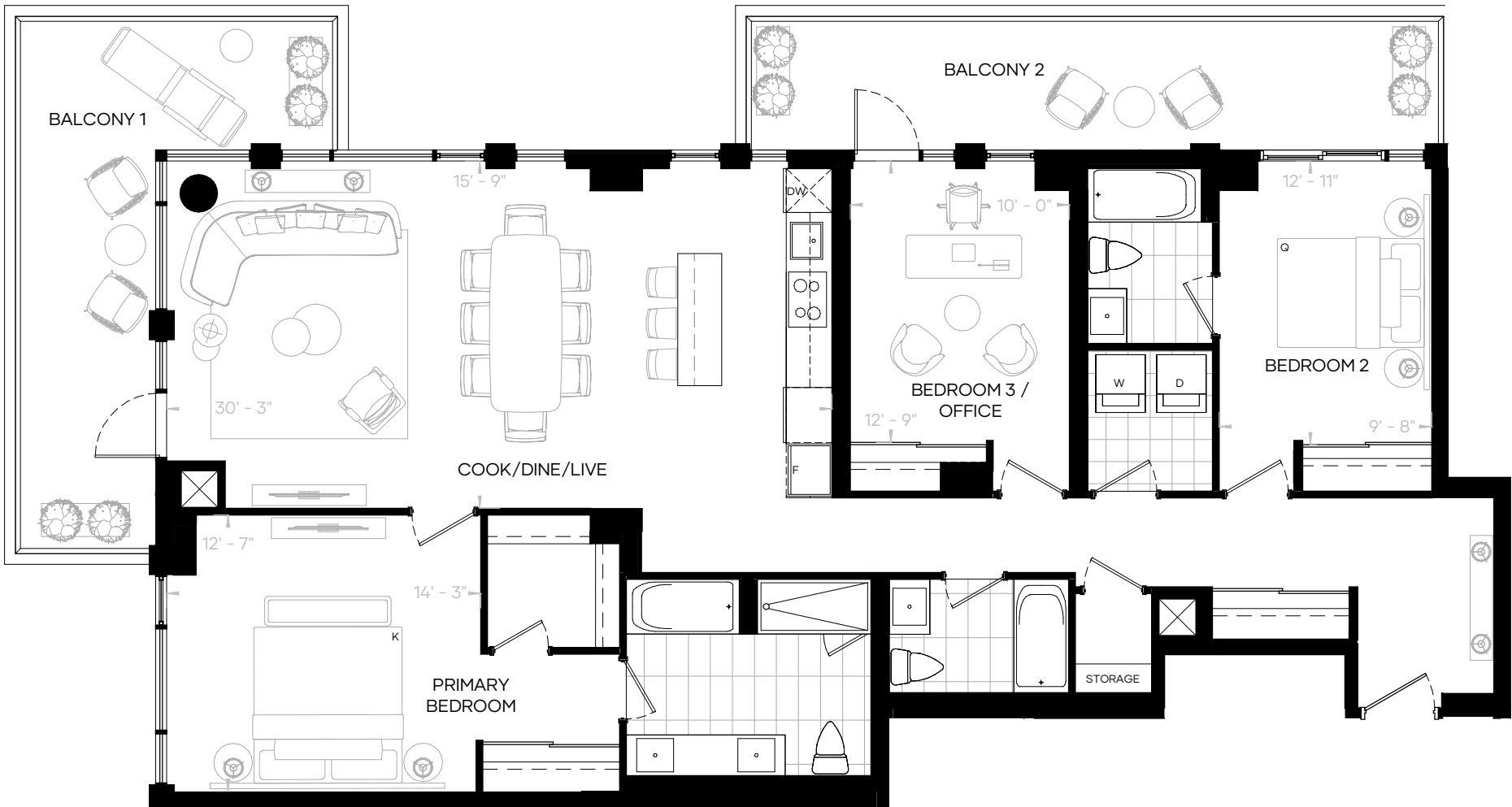

ALTERNATE  
POWDER & WALK-IN STORAGE

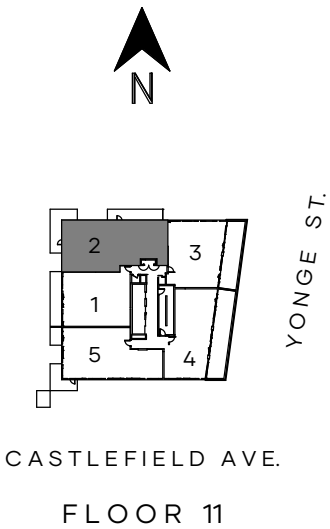

Any and all sizes and/or specifications are expressly subject to change without notice, and any stated areas and/or dimensions shown on any floorplan are approximate only, and are subject to normal construction variances. Actual usable floor space may vary from any stated or depicted floor area, and any floor area calculations so stipulated shall be measured or determined in accordance with the Home Construction Regulatory Authority's directive (namely, from the centre line of any demising or party wall(s) separating one dwelling unit from another, to the exterior surface of all exterior walls, and to the exterior surface of the corridor wall enclosing and abutting the dwelling unit, less any areas that are open from one floor to the next that are not associated with stairs, and shall exclude any balcony or terrace area appurtenant thereto). The layout of the suite may be reversed depending on the location of the unit within the project. Any furniture depicted is for illustration purposes only, and does not necessarily reflect the electrical plan of the unit. The exterior windows of this Condominium (including glass balcony railings, if any) on any or all of the levels of this Condominium (particularly the windows situate directly above any open landscaped terrace or other landscaped area) may contain or comprise special bird-friendly glazing. All illustrations are reflective of the artist's concept only. E. & O. E. [June 21, 2021].

MARQUEE ESTATE SUITE

M3H(T)(BF)

3 BEDROOM  
3.5 BATHS  
1910 SF

TERRACE 770 SF

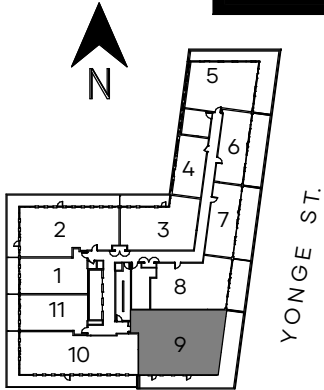

CASTLEFIELD AVE.  
FLOOR 8

TheCapitolResidences.ca

Any and all sizes and/or specifications are expressly subject to change without notice, and any stated areas and/or dimensions shown on any floorplan are approximate only, and are subject to normal construction variances. Actual usable floor space may vary from any stated or depicted floor area, and any floor area calculations so stipulated shall be measured or determined in accordance with the Home Construction Regulatory Authority's directive (namely, from the centre line of any demising or party wall(s) separating one dwelling unit from another, to the exterior surface of all exterior walls, and to the exterior surface of the corridor wall enclosing and abutting the dwelling unit, less any areas that are open from one floor to the next that are not associated with stairs, and shall exclude any balcony or terrace area appurtenant thereto). The layout of the suite may be reversed depending on the location of the unit within the project. Any furniture depicted is for illustration purposes only, and does not necessarily reflect the electrical plan of the unit. The exterior windows of this Condominium (including glass balcony railings, if any) on any or all of the levels of this Condominium (particularly the windows situate directly above any open landscaped terrace or other landscaped area) may contain or comprise special bird-friendly glazing. All illustrations are reflective of the artist's concept only. E. & O. E. [June 21, 2021].